



---

W720-W777 co-cc

Washer extractor  
Laveuses essoreuses

---



## List of issues

### **W720 Compass,W725 Compass,W730 Compass,W745 Compass,W762 Compass,W777 Compass**

Illustration	Page	Table of contents
500199	77	Electronic coin meter
500201	79	Coin meter
500231	35	CPU
500281	19	Drum, rear gable
500282	21	Door and hinged joint
500283	23	Door lock
500285	29	Motor control unit
500286	41	Electric components connection
500288	45	Water connections
500289	47	Inlet valves and cable set
500290	49	Inlet valves and cable set
500291	51	Inlet valves and cable set
500292	53	Inlet valves and cable set
500293	59	Drain valve
500294	61	Drain valve, electrical
500295	63	Drain pump
500296	65	Steam components
500297	67	Detergent container
500302	55	Inlet valves and cable set
500303	57	Inlet valves and cable set
500309	9	Base and outer drum
500310	25	Motor
500311	43	Drain valve and hoses
500312	27	Motor control unit
500315	69	Emergency stop
500316	71	Key switch
500323	37	Program selector
500325	15	Lining and top panel
500371	31	Control panel
500372	33	Control panel
500446	81	Coin meter USA
500452	73	Coinbox housing (for coinbox height 70mm)
500453	75	Coinbox housing (for coinbox height 90mm)
500470	83	Liquid detergent USA



## **W720 Compass,W725 Compass,W730 Compass,W745 Compass,W762 Compass,W777 Compass**

Table of contents	Table des matières	Page/Page
Base and outer drum	Base et tambour externe	9
Lining and top panel	Panneau frontal avec pupitre de commande	15
Drum, rear gable	Tambour, palier arrière	19
Door and hinged joint	Assemblage articulé et plaque	21
Door lock	Serrure de porte	23
Motor	Moteur	25
Motor control unit	Motor control unit	27
Motor control unit	Motor control unit	29
Control panel	Pupitre de commande	31
Control panel	Pupitre de commande	33
CPU	CPU	35
Program selector	Commutateur rotatif	37
Electric components connection	Composants électriques raccordement électrique	41
Drain valve and hoses	Purgeur et flexible	43
Water connections	Raccords eau	45
Inlet valves and cable set	Inlet valves and cable set	47
Inlet valves and cable set	Inlet valves and cable set	49
Inlet valves and cable set	Inlet valves and cable set	51
Inlet valves and cable set	Inlet valves and cable set	53
Inlet valves and cable set	Inlet valves and cable set	55
Inlet valves and cable set	Inlet valves and cable set	57
Drain valve	Vanne de vidange	59
Drain valve, electrical	Drain valve, electrical	61
Drain pump	Pompe de vidange	63
Steam components	Composants	65
Detergent container	Compartiment à savon	67
Emergency stop	Arrêt d'urgence	69
Key switch	Commutateur à touche	71
Coinbox housing (for coinbox height 70mm)	Coinbox housing (for coinbox height 70mm)	73
Coinbox housing (for coinbox height 90mm)	Coinbox housing (for coinbox height 90mm)	75
Electronic coin meter	Monnayeur électronique	77
Coin meter	Monnayeur	79
Coin meter USA	Monnayeur USA	81
Liquid detergent USA	Produit de lavage liquide USA	83

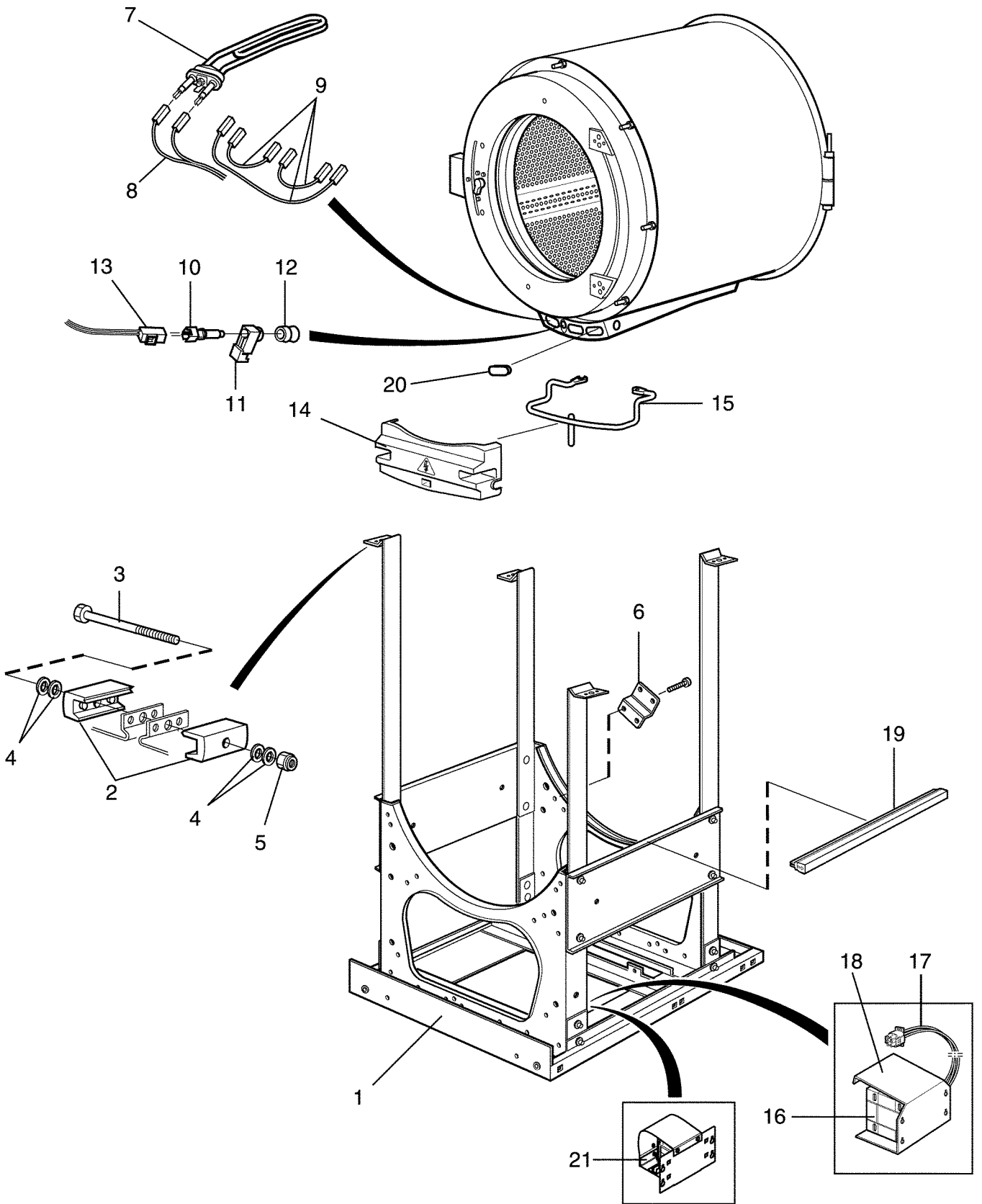

**W720 Compass,W725 Compass,W730 Compass,W745 Compass,W762 Compass,W777 Compass**

**Base and outer drum**

Illustration Issue Month Year  
Schéma Issue Month Year

**Base et tambour externe**

**500309 1 4 2013**

Item Article	Quantity Quantité						Art.No Réf. article	Description	Description	Info Info	Notes Remarques
	W720 Compass										
	W725 Compass										
	W730 Compass										
	W745 Compass										
	W762 Compass										
	W777 Compass										
1	1						413 4015-62	Frame	Base		
		1					413 4115-61	Frame	Base		
			1				413 4115-62	Frame	Base		
				1			413 4215-61	Frame	Base		
					1		413 4315-61	Frame	Base		
						1	413 4415-61	Frame	Base		
2	4	4	4	4	4	4	432 1453-01	•Tensioner	•Crochet		
3	2	2	2	2	2	2	725 2465-71	•Screw	•Vis		M8X70
4	8	8	8	8	8	8	471 7807-02	•Tension plate	•Tôle de serrage		18x8,4x2
5	2	2	2	2	2	2	732 2118-01	•Locking nut	•Contre-écrou		M8
6	1	1	1	1	1	1	432 1451-01	•Bracket	•Support		
						1	432 1451-02	•Bracket	•Support		
7	3						471 9837-01	Heating element	Élément de chauffage		2,5kW 240V
	3						471 9837-04	Heating element	Élément de chauffage		1kW 240V
	3						471 9837-05	Heating element	Élément de chauffage		1,8kW 240V
	3						471 9837-06	Heating element	Élément de chauffage		0,665kW 240V
	3						471 9837-07	Heating element	Élément de chauffage		2,5kW 254V
	3						471 9837-08	Heating element	Élément de chauffage		2,5kW 277V
		3	3				471 9837-11	Heating element	Élément de chauffage		3,33kW 240V
		3	3				471 9837-15	Heating element	Élément de chauffage		3.3kW 277V
		3	3				471 9837-12	Heating element	Élément de chauffage		2,5kW 240V
		3	3				471 9837-13	Heating element	Élément de chauffage		3,33kW 254V
		3	3				471 9837-14	Heating element	Élément de chauffage		1kW 240V
				3			471 9825-01	Heating element	Élément de chauffage		4.33kW 240V
				3			471 9825-02	Heating element	Élément de chauffage		4.33kW 254V
				3			471 9825-03	Heating element	Élément de chauffage		1.6kW 240V
				3			471 9825-04	Heating element	Élément de chauffage		4.33kW 277V
					3		471 9825-11	Heating element	Élément de chauffage		6kW 240V
					3		471 9825-12	Heating element	Élément de chauffage		6KW 254V
					3		471 9825-13	Heating element	Élément de chauffage		6kW 277V
						3	471 9825-21	Heating element	Élément de chauffage		6.6kW 240V
						3	471 9825-22	Heating element	Élément de chauffage		7kW 254V
						3	471 9825-23	Heating element	Élément de chauffage		7.6kW 277V
						3	471 9825-24	Heating element	Élément de chauffage		6.36kW 230V
8	1	1	1				432 2950-02	Cable set	Jeu de câbles		
			1				413 2965-12	Cable set	Jeu de câbles		400V
				1			413 2965-13	Cable set	Jeu de câbles		230V
				1	1		413 2965-24	Cable set	Jeu de câbles		EL/DS
				1	1		413 2965-25	Cable set	Jeu de câbles		1AC 240V/3AC 415V
					1		413 2965-22	Cable set	Jeu de câbles		400V
					1		413 2965-23	Cable set	Jeu de câbles		230V 1AC/230V 3AC 230V
						1	413 2965-02	Cable set	Jeu de câbles		400V
					1		413 2965-03	Cable set	Jeu de câbles		230V
					1		413 2965-04	Cable set	Jeu de câbles		EL/DS
					1		413 2965-05	Cable set	Jeu de câbles		1AC 230V/3AC 415V
9	1	1	1				432 2953-10	Cable set	Jeu de câbles		Kit
				2			413 2965-11	Cable set	Jeu de câbles		400V
				2	2		413 2965-01	Cable set	Jeu de câbles		400V
10	1	1	1	1	1	1	472 9904-98	Sensor	Capteur		Complete
11	1	1	1	1	1	1		•Discharge	•Collier de serrage		

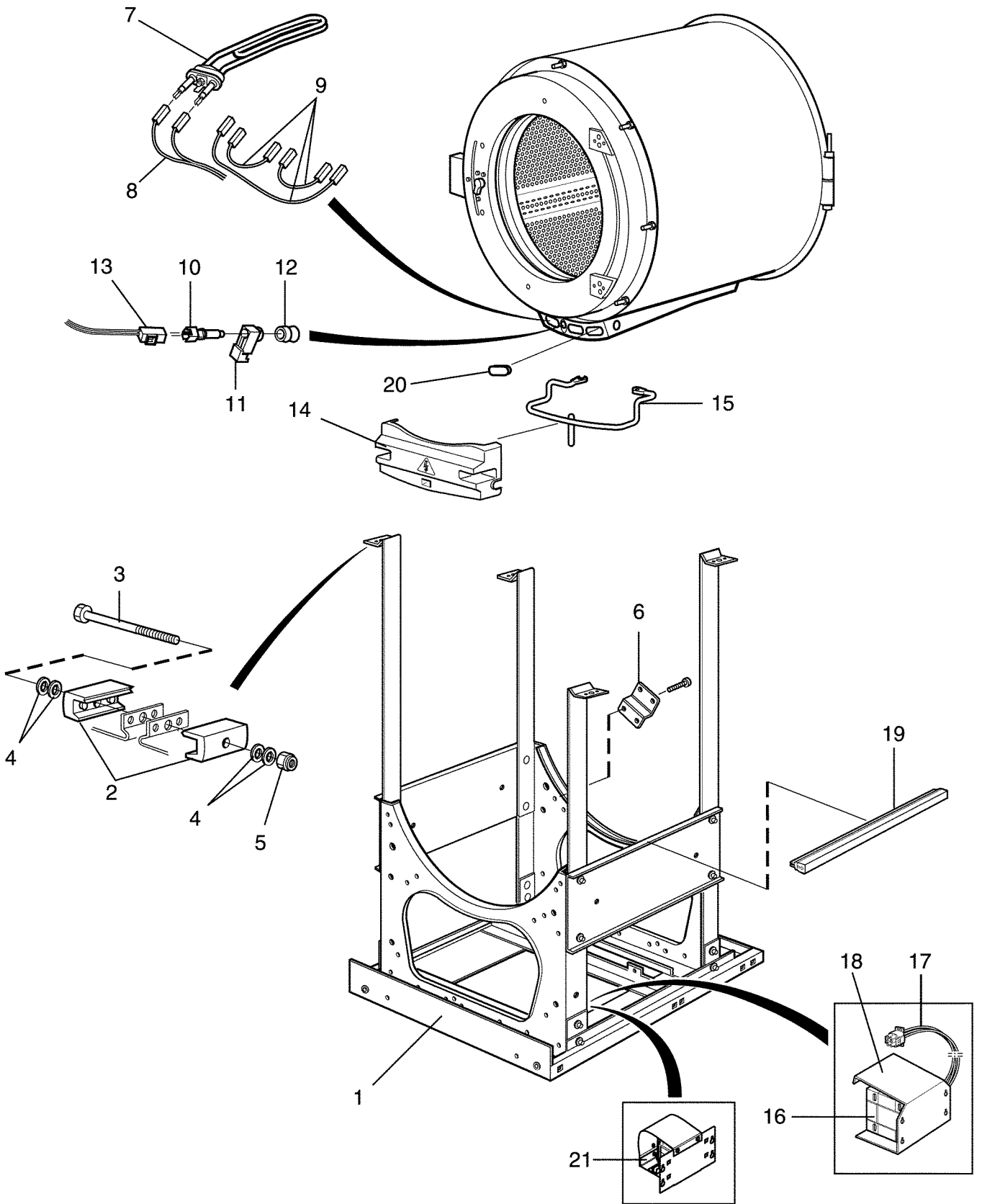



**W720 Compass,W725 Compass,W730 Compass,W745 Compass,W762 Compass,W777 Compass**

**Base and outer drum**

Illustration Issue Month Year  
Schéma Issue Month Year

**Base et tambour externe**

**500309 1 4 2013**

Item Article	Quantity Quantité							Art.No Réf. article	Description	Description	Info Info	Notes Remarques
	W720 Compass											
	W725 Compass											
	W730 Compass											
	W745 Compass											
	W762 Compass											
	W777 Compass											
12	1	1	1	1	1	1		•Bushing	•Douille			
13	1	1					413 3272-04	Cable set	Jeu de câbles			
			1				413 3272-11	Cable set	Jeu de câbles		Temp	
				1			413 3272-24	Cable set	Jeu de câbles		Temp	
					1	1	413 3272-25	Cable set	Jeu de câbles		Temp	
14	1	1	1	1	1	1	432 1654-01	Cover	Couvercle			
15	1	1	1	1	1	1	432 1653-01	Clamp	Bride de fixation			
16	1	1	1	1	1	1	438 9569-01	Transformer	Transformateur		200V	
	1						471 9550-32	Transformer	Transformateur		100-120V	
	1	1	1				438 9566-01	Transformer	Transformateur		400-480V	
		1	1				438 9565-01	Transformer	Transformateur		100-120V	
				1			438 9562-01	Transformer	Transformateur		380-480V	
					1		438 9572-01	Transformer	Transformateur		100-120V	
						1	438 9573-01	Transformer	Transformateur		100-120V	
					1	1	438 9563-01	Transformer	Transformateur		380-480V	
17	1	1	1	1	1	1	432 2985-01	Cable set	Jeu de câbles		200V	
	1						413 2922-01	Cable set	Jeu de câbles		100-120V	
	1						432 2998-01	Cable set	Jeu de câbles		380-480V	
		1	1				432 2998-01	Cable set	Jeu de câbles		100-120V, 400-480V	
				1	1	1	432 2977-01	Cable set	Jeu de câbles		100-120V 380-480V	
18	1						432 1295-01	Bracket	Pupitre			
		1	1				432 1363-01	Bracket	Pupitre			
		1	1	1	1	1	432 1295-01	Bracket	Pupitre		Trafo 200V	
				1			432 1419-01	Bracket	Pupitre			
					1	1	432 1421-01	Bracket	Pupitre			
	1	1	1	1	1	1	432 1338-01	Cover	Couvercle			
19	2	2			2		432 2198-02	Rubber strip	Joint caoutchouc			
						1	432 2198-01	Rubber strip	Joint caoutchouc			
20	Rq	Rq	Rq				471 9821-99	Plug	Fiche			
				Rq	Rq	Rq	471 9822-99	Plug	Fiche			
21	1	1	1								Not used	
				1							Not used	
					1	1	413 3704-12	Choke	Choke		15A	

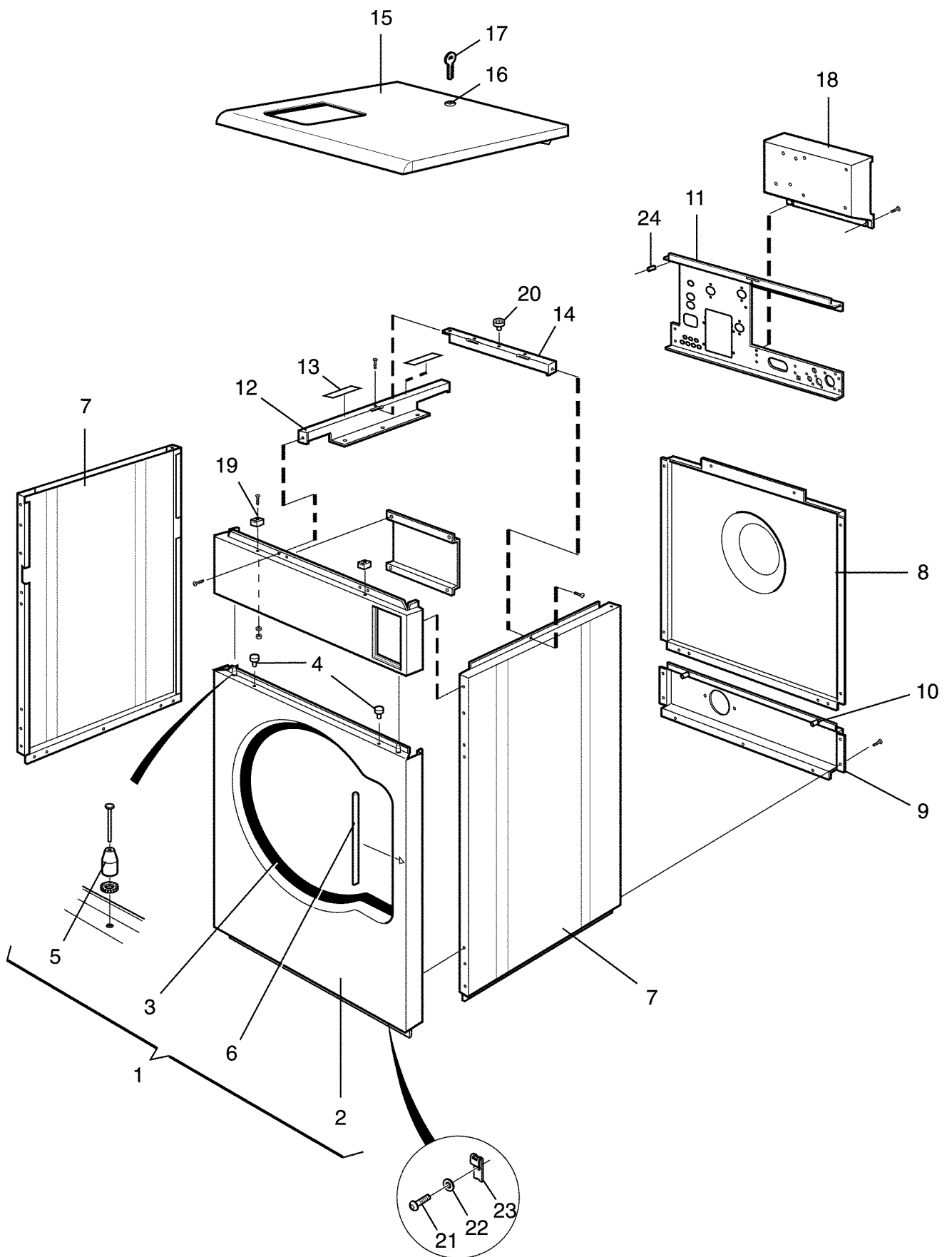

**W720 Compass,W725 Compass,W730 Compass,W745 Compass,W762 Compass,W777 Compass**

**Lining and top panel**

Illustration Issue Month Year  
Schéma Issue Month Year  
**500325 1 4 2013**

**Panneau frontal avec pupitre de commande**

Item Article	Quantity Quantité	Art.No Réf. article	Description	Description	Info Info	Notes Remarques
			W720 Compass			
			W725 Compass			
			W730 Compass			
			W745 Compass			
			W762 Compass			
			W777 Compass			
1	1	472 9951-02	Front panel	Panneau avant		Gray/Blue Complete
	1	472 9951-12	Front panel	Panneau avant		Stainless Complete
	1	472 9951-22	Front panel	Panneau avant		White Complete
	1 1	472 9951-04	Front panel	Panneau avant		Gray/Blue Complete
	1 1	472 9951-14	Front panel	Panneau avant		Stainless Complete
	1 1	472 9951-24	Front panel	Panneau avant		White Complete
		472 9951-05	Front panel	Panneau avant		Gray/Blue Complete
		472 9951-15	Front panel	Panneau avant		Stainless Complete
		472 9951-25	Front panel	Panneau avant		White Complete
		472 9951-06	Front panel	Panneau avant		Gray/Blue Complete
		472 9951-16	Front panel	Panneau avant		Stainless Complete
		472 9951-26	Front panel	Panneau avant		White Complete
		432 2209-07	Front panel	Panneau avant		Gray/Blue Complete
		432 2200-70	Front plate	Panneau avant		Stainless Complete
		432 2200-63	Front plate	Panneau avant		White Complete
2	1		•Front plate	•Panneau avant		
3	1	432 2182-01	•Strip	•Ruban		
	1	432 2182-02	•Strip	•Ruban		
		432 2182-03	•Strip	•Ruban		
		432 2182-04	•Strip	•Ruban		
4	2	471 8196-01	•Plug	•Fiche		
5	2	438 5109-02	•Guide pin	•Broche de guidage		
6	1	471 4672-67	•Protection	•Protection		
7	2	432 2046-03	Side panel	Panneau latéral		Grey
	2	432 2046-10	Side panel	Panneau latéral		Stainless
	2	432 2058-03	Side panel	Panneau latéral		Grey
	2	432 2058-10	Side panel	Panneau latéral		Stainless
	2	432 2041-03	Side panel	Panneau latéral		Grey
	2	432 2041-10	Side panel	Panneau latéral		Stainless
	2	432 2042-03	Side panel	Panneau latéral		Grey
	2	432 2042-10	Side panel	Panneau latéral		Stainless
	2	432 2043-03	Side panel	Panneau latéral		Grey
	2	432 2043-10	Side panel	Panneau latéral		Stainless
	2	432 2044-03	Side panel	Panneau latéral		Grey
	2	432 2044-10	Side panel	Panneau latéral		Stainless
8	1	413 5005-01	Rear panel	Panneau arrière		
	1	413 5007-01	Rear panel	Panneau arrière		
	1	413 5009-01	Rear panel	Panneau arrière		
	1	432 2064-01	Rear panel	Panneau arrière		Upper
	1	432 2066-01	Rear panel	Panneau arrière		Upper
	1	432 2068-01	Rear panel	Paroi arrière		Upper
9	Rq					Not used
	Rq					Not used

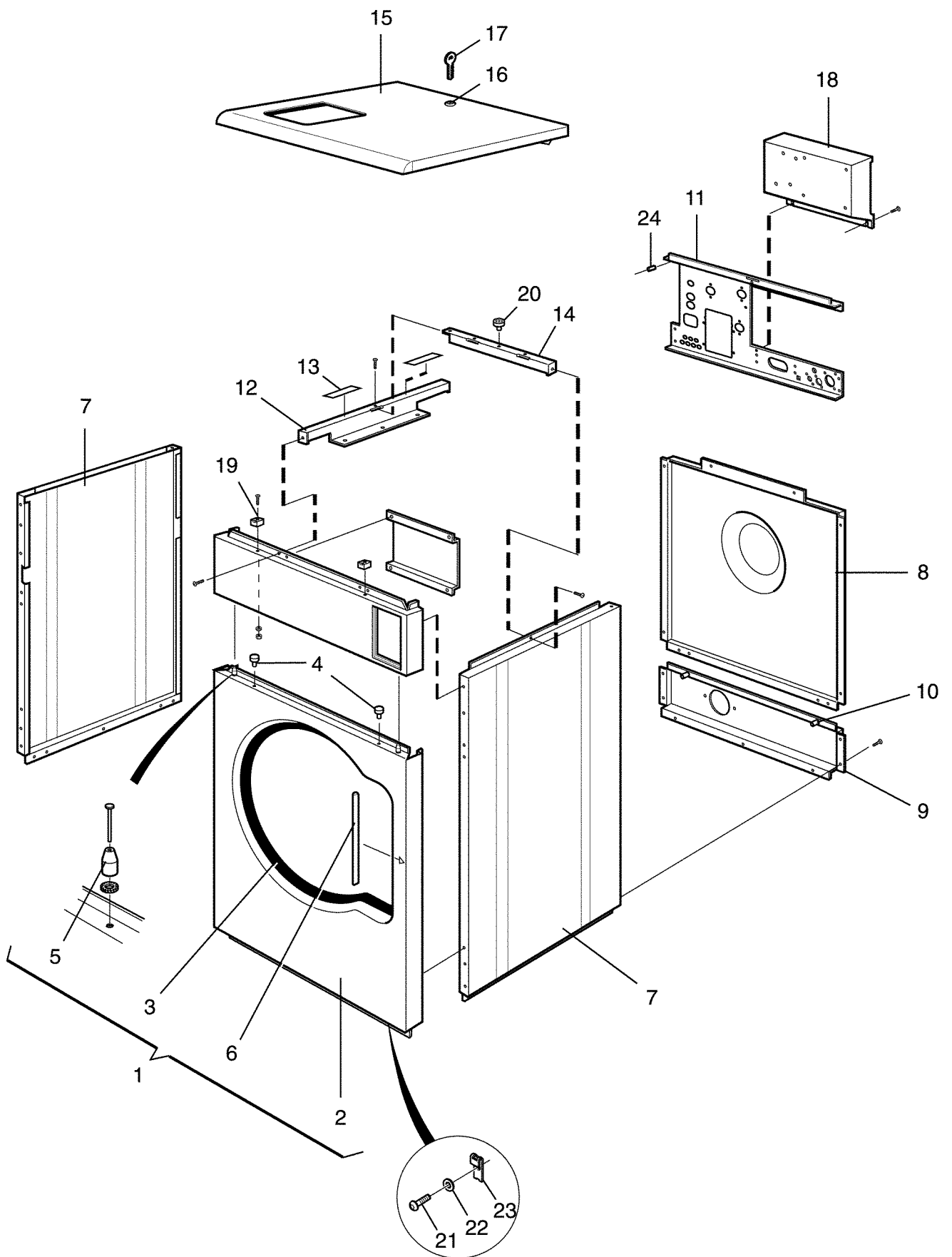

**W720 Compass,W725 Compass,W730 Compass,W745 Compass,W762 Compass,W777 Compass**

**Lining and top panel**

Illustration Issue Month Year  
Schéma Issue Month Year  
**500325 1 4 2013**

**Panneau frontal avec pupitre de commande**

Item Article	Quantity Quantité	Art.No Réf. article	Description	Description	Info Info	Notes Remarques
			W720 Compass			
			W725 Compass			
			W730 Compass			
			W745 Compass			
			W762 Compass			
			W777 Compass			
	Rq					
	1	432 2065-01	Rear panel	Panneau arrière		Not used
	1	432 2067-01	Rear panel	Panneau arrière		Lower
	1	432 2076-01	Rear panel	Panneau arrière		Lower
10	6	471 8458-02	Nut	Écrou		M6
11	1	432 2353-01	Brace bracket	Support de montant		
	1	432 2351-01	Brace bracket	Support de montant		
	1	432 2352-01	Brace bracket	Support de montant		
	1	432 2355-01	Brace bracket	Support de montant		
	1	432 2356-01	Brace bracket	Support de montant		
12	1	432 2130-08	Brace	Montant		
	1	432 2130-03	Brace	Montant		
	1	432 2130-06	Brace	Montant		
	1	432 2131-05	Brace	Montant		
	1	432 2131-06	Brace	Montant		
	1	432 2131-07	Brace	Montant		
13	4	471 7565-21	Velcro tape	Bande de serrage		
14	1	432 2120-06	Brace	Montant		
	1	432 2122-02	Brace	Montant		
	1	432 2120-01	Brace	Montant		
	1	432 2121-05	Brace	Montant		
	1	432 2121-06	Brace	Montant		
	1	432 2121-02	Brace	Montant		
15	1	432 2292-65	Top panel	Couvercle		
	1	413 2201-09	Top panel	Couvercle		With lock
	1	413 2292-66	Top panel	Couvercle		No detergent container
	1	413 2201-15	Top panel	Couvercle		No detergent container With lock
	1	432 2288-65	Top panel	Couvercle		
	1	413 2201-13	Top panel	Couvercle		With lock
	1	432 2288-66	Top panel	Couvercle		No detergent container
	1	413 2201-18	Top panel	Couvercle		No detergent container With lock
	1	432 2294-65	Top panel	Couvercle		
	1	413 2201-04	Top panel	Couvercle		With lock
	1	432 2294-66	Top panel	Couvercle		No detergent container
	1	413 2201-20	Top panel	Couvercle		No detergent container With lock
	1	432 2289-65	Top panel	Couvercle		
	1	413 2201-05	Top panel	Couvercle		With lock
	1	432 2289-66	Top panel	Couvercle		No detergent container
	1	413 2201-31	Top panel	Couvercle		No detergent container With lock
	1	432 2290-65	Top panel	Couvercle		
	1	413 2201-06	Top panel	Couvercle		With lock

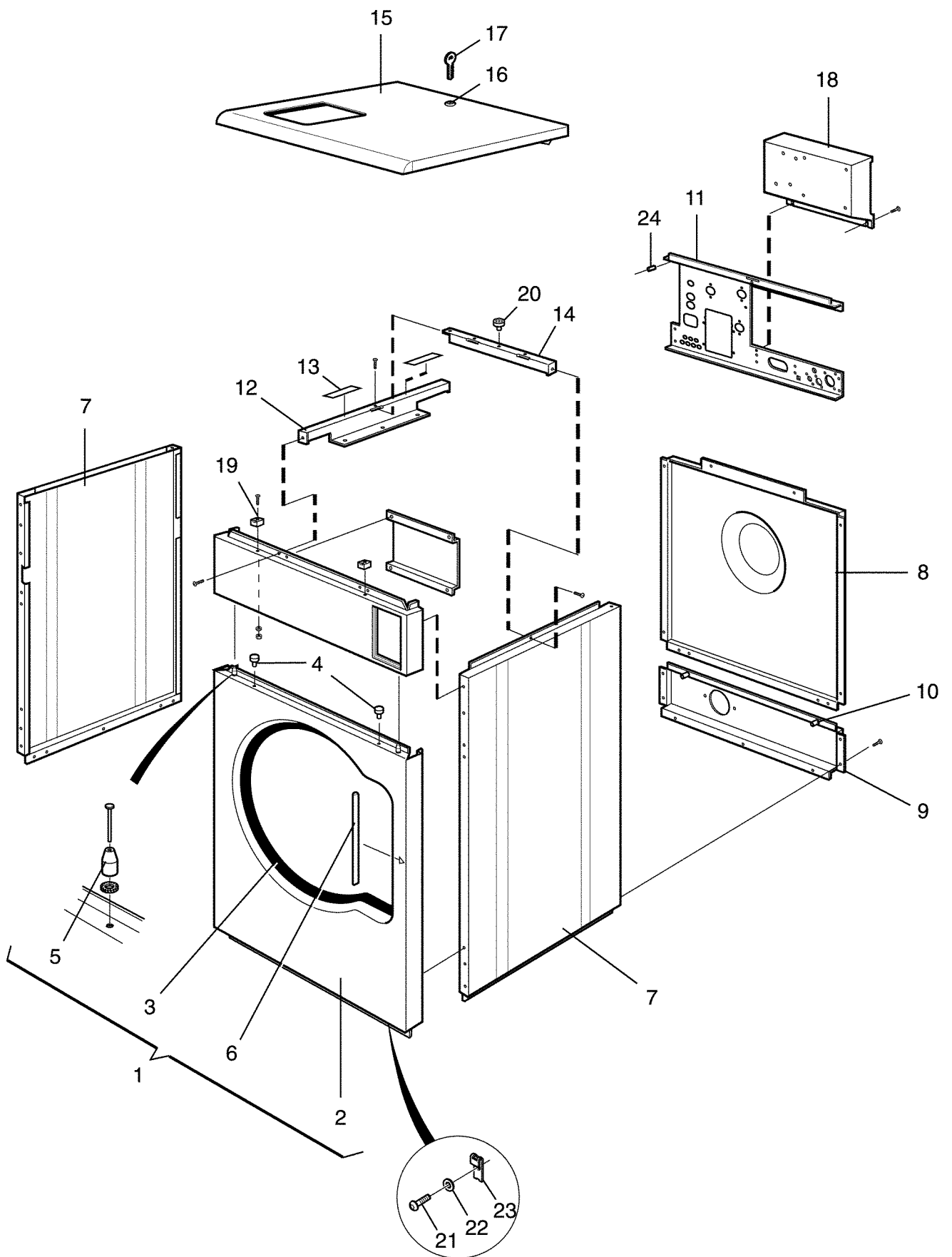

**W720 Compass,W725 Compass,W730 Compass,W745 Compass,W762 Compass,W777 Compass**

**Lining and top panel**

Illustration Issue Month Year  
Schéma Issue Month Year  
**500325 1 4 2013**

**Panneau frontal avec pupitre de commande**

Item Article	Quantity Quantité						Art.No Réf. article	Description	Description	Info Info	Notes Remarques
	W720 Compass										
	W725 Compass										
	W730 Compass										
	W745 Compass										
	W762 Compass										
	W777 Compass										
						1	<b>432 2290-66</b>	Top panel	Couvercle		No detergent container
						1	<b>413 2201-32</b>	Top panel	Couvercle		No detergent container With lock
						1	<b>432 2291-65</b>	Top panel	Couvercle		No detergent container
						1	<b>432 2291-66</b>	Top panel	Couvercle		No detergent container
						1	<b>413 2201-07</b>	Top panel	Couvercle		With lock
						1	<b>413 2201-33</b>	Top panel	Couvercle		No detergent container With lock
<b>16</b>	1	1	1	1	1	1	<b>471 7826-10</b>	•Lock	•Serrure		
<b>17</b>	1	1	1	1	1	1	<b>472 9900-99</b>	•Key	•Touche		SET
<b>18</b>	1	1	1	1	1	1	<b>432 2215-01</b>	Plate	Plaque		
<b>19</b>	1	1	1	1	1	1	<b>471 7967-02</b>	Grommet	Oeillet		
<b>20</b>	1	1	1	1	1	1	<b>471 8641-02</b>	Plug	Fiche		
<b>21</b>	2	2	2	2	2	2	<b>471 8344-35</b>	Screw	Vis		M6X16
<b>22</b>	2	2	2	2	2	2	<b>735 2153-01</b>	Lock washer	Rondelle d'arrêt		6,4
<b>23</b>	2	2	2	2	2	2	<b>471 7864-01</b>	Clip	Colliers de serrage		M6
<b>24</b>	2	2	2	2	2	2	<b>432 2180-01</b>	Spacer	Entretoise		

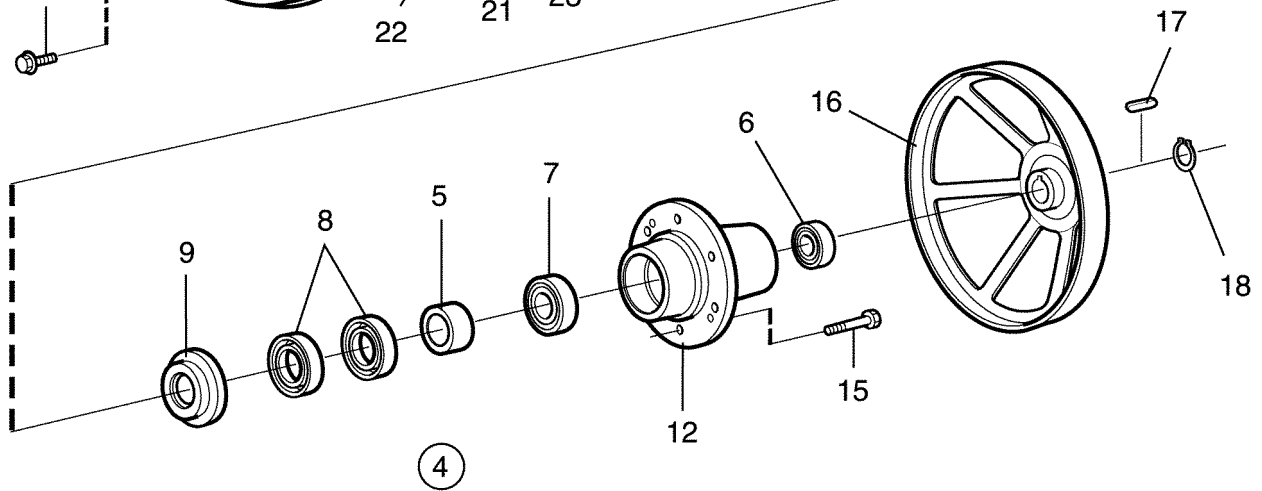
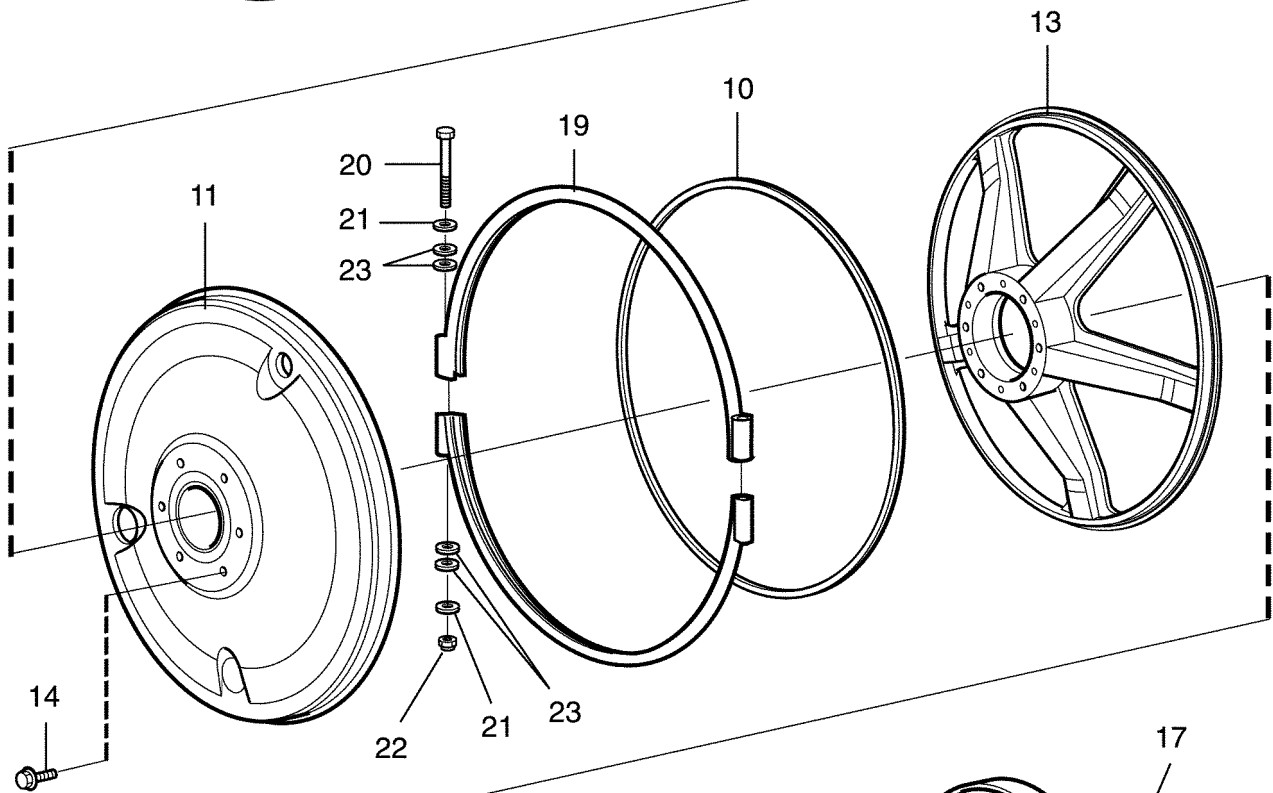
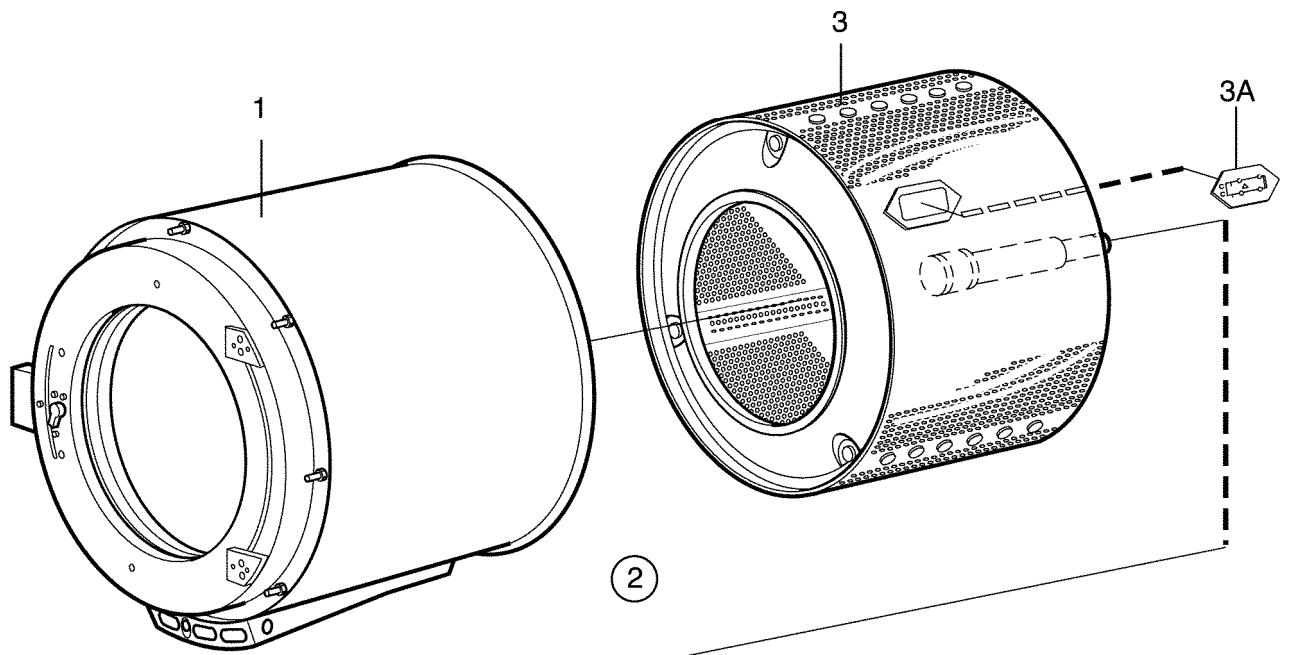



**W720 Compass,W725 Compass,W730 Compass,W745 Compass,W762 Compass,W777 Compass**

**Drum, rear gable**

Illustration Issue Month Year  
Schéma Issue Month Year  
**500281 1 4 2013**

**Tambour, palier arrière**

Item Article	Quantity Quantité	Art.No Réf. article	Description	Description	Info Info	Notes Remarques
			W720 Compass			
			W725 Compass			
			W730 Compass			
			W745 Compass			
			W762 Compass			
			W777 Compass			
1	1	432 1570-21	Outer drum	Tambour extérieur		Non-heated
	1	432 1570-22	Outer drum	Tambour extérieur		El/Dual heating
	1	432 1570-23	Outer drum	Tambour extérieur		Steam
	1	432 1571-01	Outer drum	Tambour extérieur		Non-heated
	1	432 1571-02	Outer drum	Tambour extérieur		El/Dual heating
	1	432 1571-03	Outer drum	Tambour extérieur		Steam
	1	432 1571-11	Outer drum	Tambour extérieur		Non-heated
	1	432 1571-12	Outer drum	Tambour extérieur		El/Dual heating
	1	432 1571-13	Outer drum	Tambour extérieur		Steam
	1	432 1572-11	Outer drum	Tambour extérieur		Non-heated
	1	432 1572-12	Outer drum	Tambour extérieur		El/Dual heating
	1	432 1572-13	Outer drum	Tambour extérieur		Steam
	1	432 1573-11	Outer drum	Tambour extérieur		Non-heated
	1	432 1573-12	Outer drum	Tambour extérieur		El/Dual heating
	1	432 1573-13	Outer drum	Tambour extérieur		Steam
	1	432 1574-31	Outer drum	Tambour extérieur		Non-heated
	1	432 1574-32	Outer drum	Tambour extérieur		El/Dual heating
	1	432 1574-33	Outer drum	Tambour extérieur		Steam
2	1	432 1605-41	Rear gable	Pignon arrière		Complete
	1	432 1606-01	Rear gable	Pignon arrière		Complete
	1	432 1606-03	Rear gable	Pignon arrière		Sluice
	1	432 1606-21	Rear gable	Pignon arrière		Complete
	1	432 1606-22	Rear gable	Pignon arrière		Complete Sluice
	1	432 1607-21	Rear gable	Pignon arrière		Complete
	1	432 1607-22	Rear gable	Pignon arrière		Sluice
	1	432 1608-21	Rear gable	Pignon arrière		Complete
	1	432 1608-22	Rear gable	Pignon arrière		Sluice
	1	432 1609-41	Rear gable	Pignon arrière		
3	1	432 1500-21	•Inner drum	•Intérieur du tambour		
	1	432 1501-01	•Inner drum	•Intérieur du tambour		
	1	432 1501-02	•Inner drum	•Intérieur du tambour		Sluice
	1	432 1501-11	•Inner drum	•Intérieur du tambour		
	1	432 1501-12	•Inner drum	•Intérieur du tambour		Sluice
	1	432 1502-11	•Inner drum	•Intérieur du tambour		
	1	432 1502-12	•Inner drum	•Intérieur du tambour		Sluice
	1	432 1503-11	•Inner drum	•Intérieur du tambour		
	1	432 1503-12	•Inner drum	•Intérieur du tambour		Sluice
	1	432 1504-21	•Inner drum	•Intérieur du tambour		
4	1	472 9913-12	•Repair kit	•Kit de reconditionnement		
	1	472 9913-13	•Repair kit	•Kit de reconditionnement		
	1	472 9913-14	•Repair kit	•Kit de reconditionnement		
	1	472 9913-18	•Repair kit	•Kit de reconditionnement		
	1	472 9913-16	•Repair kit	•Kit de reconditionnement		
5	1		••Bushing	••Douille		
6	1		••Ball bearing	••Roulement à billes		
7	1		••Ball bearing	••Roulement à billes		
8	2		••Sealing ring	••Bague d'étanchéité		
9	1		••Sealing ring	••Bague d'étanchéité		

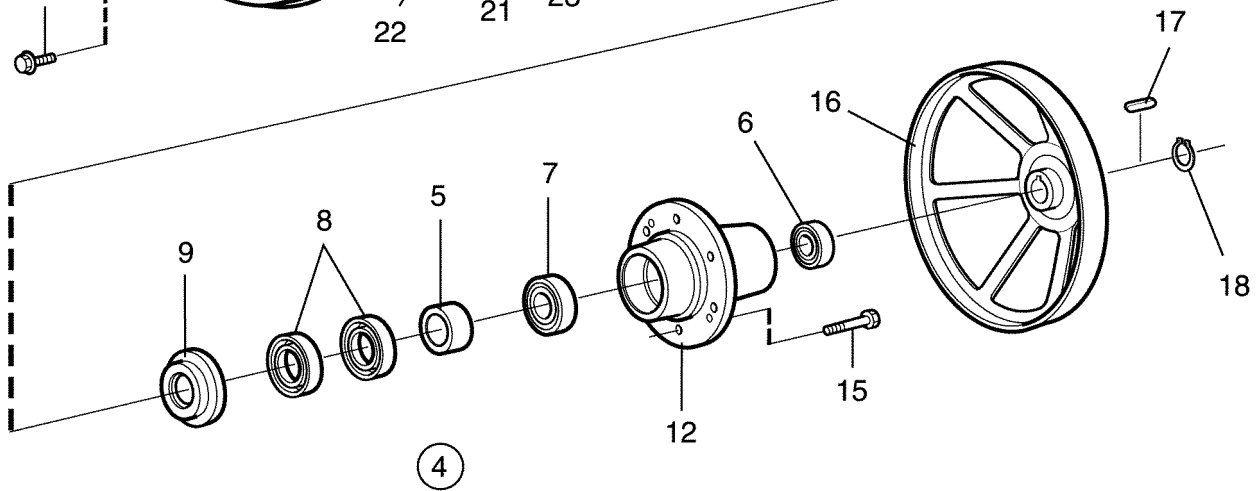
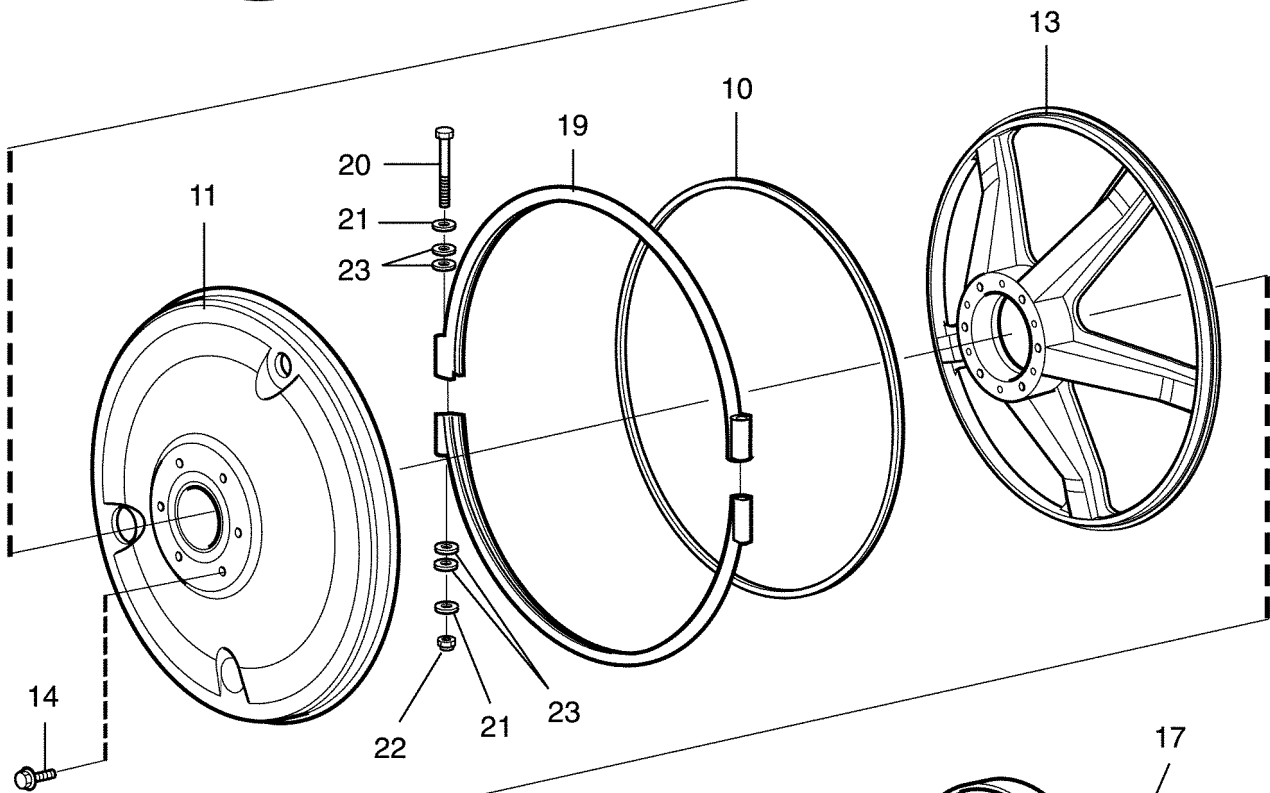
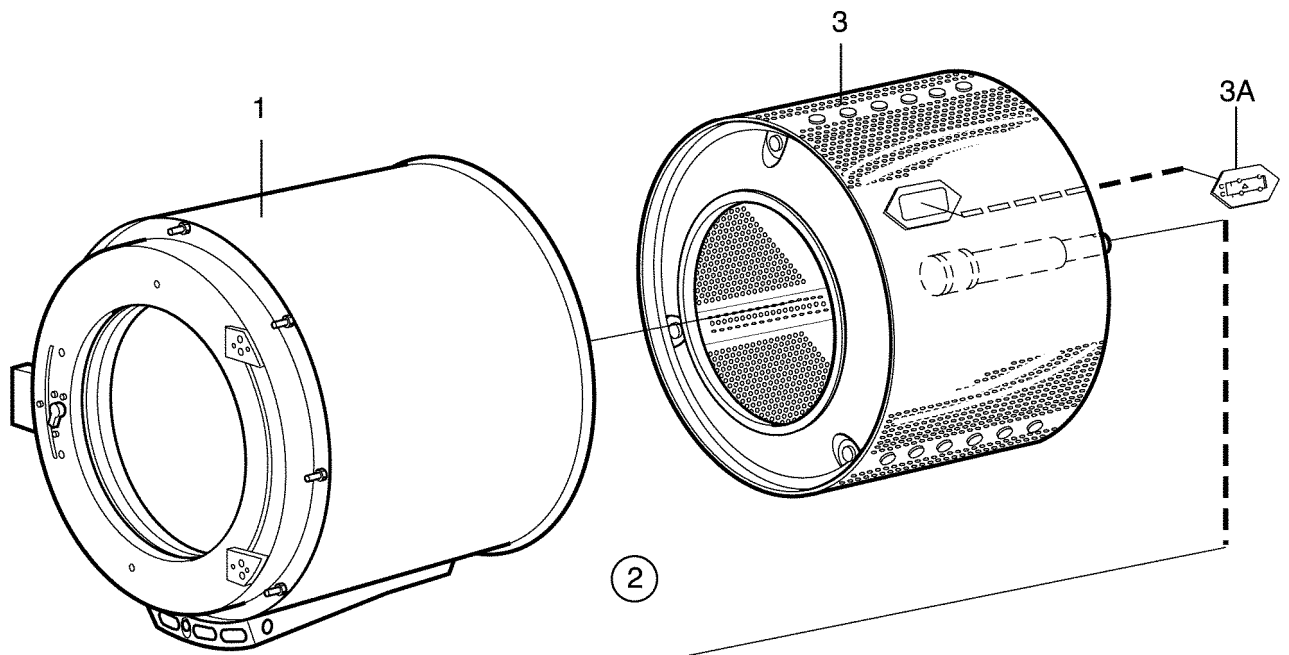

**W720 Compass,W725 Compass,W730 Compass,W745 Compass,W762 Compass,W777 Compass**

**Drum, rear gable**

Illustration Issue Month Year  
Schéma Issue Month Year

**Tambour, palier arrière**

**500281 1 4 2013**

Item Article	Quantity Quantité					Art.No Réf. article	Description	Description	Info Info	Notes Remarques
	W720 Compass									
	W725 Compass									
	W730 Compass									
	W745 Compass									
	W762 Compass									
	W777 Compass									
10	1					438 8155-01	•Seal	•Joint		
		1	1			438 8155-02	•Seal	•Joint		
				1		438 8155-03	•Seal	•Joint		
					1	438 8155-04	•Seal	•Joint		
						438 8155-05	•Seal	•Joint		
11	1					432 1545-01	•Lining	•Panneau de renfort		
		1	1			432 1546-01	•Lining	•Panneau de renfort		
				1		432 1547-01	•Lining	•Panneau de renfort		
					1	432 1548-01	•Lining	•Panneau de renfort		
						432 1549-01	•Lining	•Panneau de renfort		
12	1					432 1560-01	•Bearing housing	•Logement de palier		
		1	1			432 1561-01	•Bearing housing	•Logement de palier		
				1		432 1562-01	•Bearing housing	•Logement de palier		
					1	432 1563-01	•Bearing housing	•Logement de palier		
						432 1564-01	•Bearing housing	•Logement de palier		
13	1					432 1540-01	•End piece	•Pignon		
		1	1			432 1541-01	•End piece	•Pignon		
				1		432 1542-01	•End piece	•Pignon		
					1	432 1543-01	•End piece	•Pignon		
						432 1544-01	•End piece	•Pignon		
14	6	6	6	6	6	471 8323-01	•Screw	•Vis		M6X12
15	6	6	6	6	6	471 8328-02	•Screw	•Vis		M12X50
16	1					432 1550-01	•Pulley	•Poulie		
		1	1			432 1551-01	•Pulley	•Poulie		
				1		432 1552-01	•Pulley	•Poulie		
					1	432 1553-01	•Pulley	•Poulie		
						432 1554-01	•Pulley	•Poulie		
17	1					735 9370-01	•Wedge	•Poulie courroie V		10x8x45
		1	1	1		735 9501-01	•Wedge	•Cale		14x9x50
					1	735 9630-01	•Wedge	•Cale		18x11x63
18	1					735 3133-00	•C-clamp	•Presse à main		SGA35
		1	1	1		735 3139-00	•C-clamp	•Presse à main		SGA 45
					1	735 3144-00	•C-clamp	•Presse à main		SgA55
						735 3147-00	•C-clamp	•Presse à main		SGA 60
19	2					432 1565-01	Tension strap	Extenseur		
		2	2			432 1566-01	Tension strap	Extenseur		
				2		432 1567-01	Tension strap	Extenseur		
					2	432 1568-01	Tension strap	Extenseur		
						432 1569-01	Tension strap	Extenseur		
20	2	2	2	2	2	471 9222-59	Screw	Vis		M8X140
21	4	4	4	4	4	471 8502-14	Washer	Rondelle		BRB 8,4X17
					4	471 8502-34	Washer	Rondelle		8,4x24x2
22	2	2	2	2	2	732 2118-01	Locking nut	Contre-écrou		M8
23	Rq	Rq	Rq	Rq	Rq	471 7807-02	Tension plate	Tôle de serrage		Not used 18x8,4x2

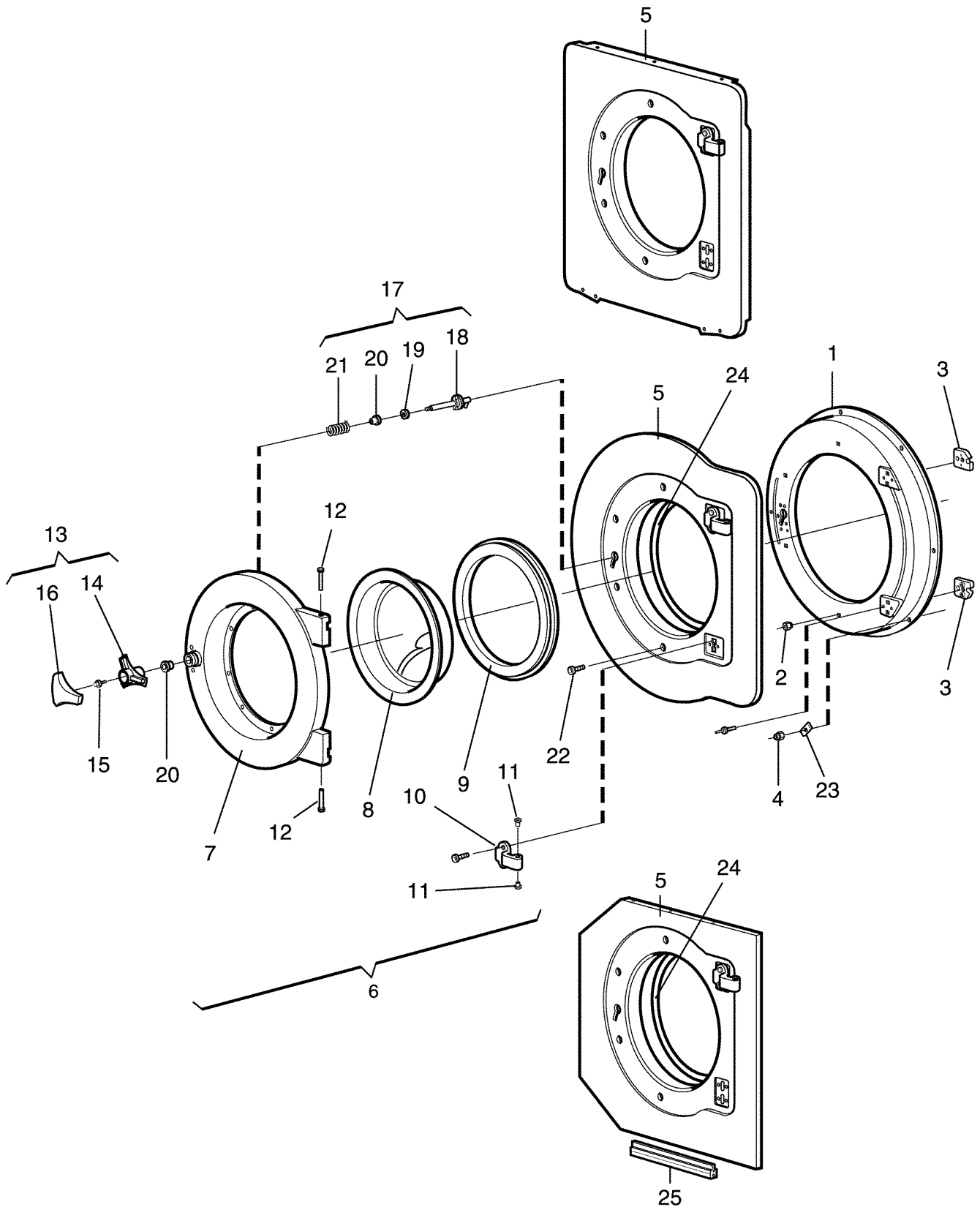

**W720 Compass,W725 Compass,W730 Compass,W745 Compass,W762 Compass,W777 Compass**

**Door and hinged joint**

Illustration Issue Month Year  
Schéma Issue Month Year  
**500282 1 4 2013**

**Assemblage articulé et plaque**

Item Article	Quantity Quantité						Art.No Réf. article	Description	Description	Info Info	Notes Remarques
	W720 Compass										
	W725 Compass										
	W730 Compass										
	W745 Compass										
	W762 Compass										
	W777 Compass										
1	1						432 1870-01	Support frame	Panneau de fixation		
		1	1				432 1871-01	Support frame	Panneau de fixation		
				1			432 1872-01	Support frame	Panneau de fixation		
2	4	4	4	4	4	4		•Nut	•Écrou	M6	
3	2	2	2	4	4	4	432 1951-01	•Bracket	•Support de montage		
4	9	9	9	11	11	11	471 8404-02	Locking nut	Contre-écrou	M6	
5	1						432 1885-03	Trim panel	Panneau d'habillage		
	1						432 1885-11	Trim panel	Panneau d'habillage	Stainless	
		1	1				432 1886-02	Trim panel	Panneau d'habillage		
		1					432 1886-11	Trim panel	Panneau d'habillage	Stainless	
				1			432 1889-02	Trim panel	Panneau d'habillage		
					1	1	432 1890-02	Trim panel	Panneau d'habillage		
6	1						472 9953-01	Door	Plaque	Complete	
		1	1				472 9953-02	Door	Plaque	Complete	
				1			472 9953-03	Door	Plaque	Complete	
					1	1	472 9953-04	Door	Plaque	Complete	
7	1							•Door	•Plaque		
		1	1					•Door	•Plaque		
				1				•Door	•Plaque		
					1	1		•Door	•Plaque		
8	1						432 1855-01	•Door glass	•Vitre de la porte		
		1	1				432 1856-01	•Door glass	•Vitre de la porte		
				1			432 1857-01	•Door glass	•Vitre de la porte		
					1	1	432 1858-01	•Door glass	•Vitre de la porte		
9	1						432 1840-02	•Door gasket	•Joint de porte	Black	
	1						432 1840-03	•Door gasket	•Joint de porte	Grey	
		1	1				432 1841-02	•Door gasket	•Joint de porte	Black	
		1	1				432 1841-03	•Door gasket	•Joint de porte	Grey	
				1			432 1842-02	•Door gasket	•Joint de porte	Black	
					1		432 1842-03	•Door gasket	•Joint de porte	Grey	
						1	432 1843-02	•Door gasket	•Joint de porte	Black	
						1	432 1843-03	•Door gasket	•Joint de porte	Grey	
10	2	2	2	4	4	4	432 1950-02	•Hinged joint	•Assemblage articulé		
11	4	4	4	8	8	8	438 4062-01	•Bushing	•Douille		
12	2	2	2				432 1961-01	•Pin	•Goupille		
				2	2	2	432 1962-01	•Pin	•Goupille		
13	1	1	1	1	1	1	472 9957-01	•Knob	•Bouton de porte	Complete	
14	1	1	1	1	1	1		••Knob	••Bouton de porte	Complete	
15	1	1	1	1	1	1	725 2366-61	••Screw	••Vis	M6SF 6X12	
16	1	1	1	1	1	1	432 2270-02	••Knob	••Bouton de porte		
17	1	1	1	1	1	1	472 9920-01	•Lock shaft	•Axe de verrouillage	Complete	
18	1	1	1	1	1	1		••Lock shaft	••Axe de verrouillage		
19	1	1	1	1	1	1		••Washer	••Rondelle		
20	2	2	2	2	2	2		••Bushing	••Douille		
21	1	1	1	1	1	1		••Torsion spring	••Ressort rotatif		
22	8	8	8	12	12	12	471 8344-36	Screw	Vis		
23	9	9	9	11	11	11	471 8527-01	Spring washer	Rondelle à ressort		
24	1						438 8115-01	Rubber strip	Joint caoutchouc	L=1065	
		1	1				438 8115-02	Rubber strip	Joint caoutchouc	L=1255	
				1			438 8115-03	Rubber strip	Joint caoutchouc	L=1350	
					1	1	438 8115-04	Rubber strip	Joint caoutchouc	L=1470	
25	Rq	Rq	Rq				432 2198-02	Rubber strip	Joint caoutchouc	Not used	
				1	1	1					

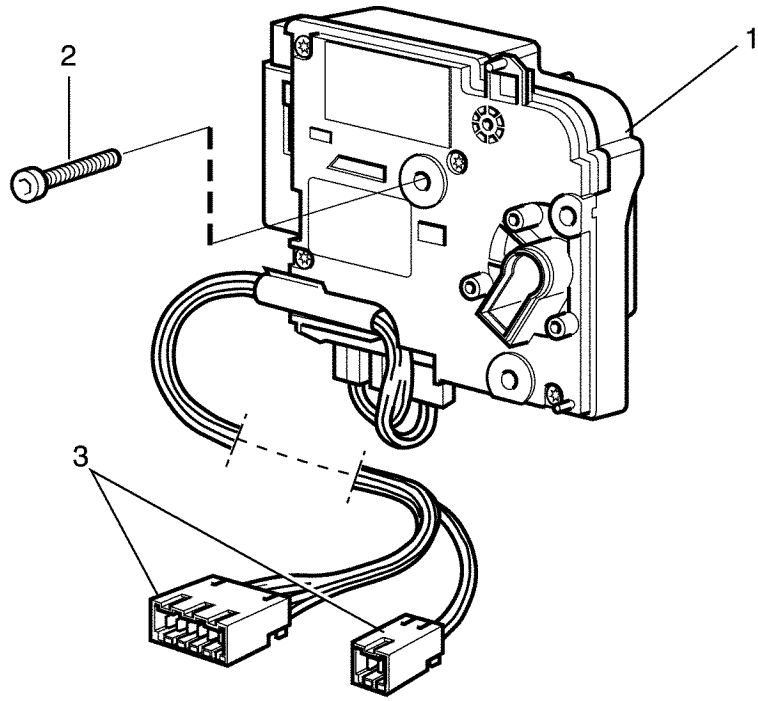

**W720 Compass,W725 Compass,W730 Compass,W745 Compass,W762 Compass,W777 Compass**

**Door lock**

Illustration	Issue	Month	Year
Schéma	Issue	Month	Year
<b>500283</b>	<b>1</b>	<b>4</b>	<b>2013</b>

**Serrure de porte**

Item Article	Quantity Quantité		Art.No Réf. article	Description	Description	Info Info	Notes Remarques
	W720 Compass						
	W725 Compass						
	W730 Compass						
	W745 Compass						
	W762 Compass						
	W777 Compass						
<b>1</b>	1	1	1	<b>438 9561-01</b>	Door locking device		Complete M6X25
<b>2</b>	3	3	3	<b>471 8342-47</b>	Screw		
<b>3</b>	1			<b>432 2905-28</b>	Cable set		
		1	1	<b>432 2905-30</b>	Cable set		
			1	<b>432 2905-32</b>	Cable set		
				<b>432 2905-34</b>	Cable set		
				<b>432 2905-36</b>	Cable set		

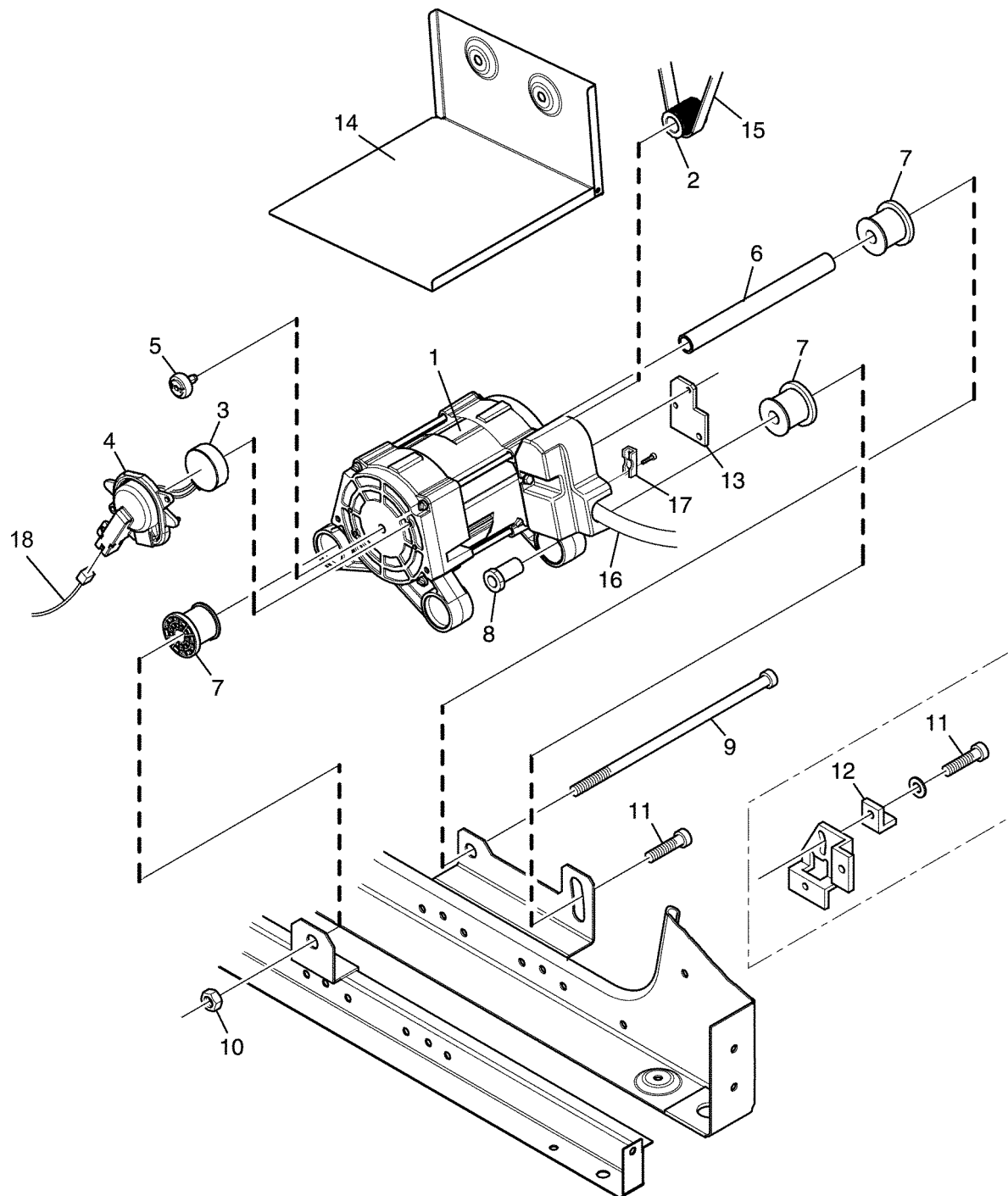



**W720 Compass,W725 Compass,W730 Compass,W745 Compass,W762 Compass,W777 Compass**

**Motor**

Illustration Issue Month Year  
Schéma Issue Month Year

**Moteur**

**500310 1 4 2013**

Item Article	Quantity Quantité		Art.No Réf. article	Description	Description	Info Info	Notes Remarques
	W720 Compass						
	W725 Compass						
	W730 Compass						
	W745 Compass						
	W762 Compass						
	W777 Compass						
1	1	1		413 9701-21 Motor	Moteur		
		1		438 9702-61 Motor	Moteur		
			1	438 9703-51 Motor	Moteur		
				438 9704-41 Motor	Moteur		
				438 9705-02 Motor	Moteur		
2	1	1	1	471 8826-01 •Pulley	•Poulie		
3	1	1	1	471 8826-01 •Tacho sensor	•Tacho sensor		
4	1	1	1	432 1229-01 •Cover	•Couvercle		
5	1	1	1	471 8827-01 •Magnet	•Aimant		
6	1	1	1	•Pipe	•Tube		
7	3	3	3	438 8158-01 •Rubber bushing	•Douille caoutchouc		
			3	438 8158-02 •Rubber bushing	•Douille caoutchouc		
8	1	1	1	432 1465-01 •Flange bushing	•Douille à bride		
9	1	1	1	471 8356-10 Screw	Vis		M12x200
			1	471 8356-05 Screw	Vis		M12x240
			1	471 8356-08 Screw	Vis		M12X300
10	1	1	1	732 2122-01 Locking nut	Contre-écrou		M12
11	1	1	1	471 8328-10 Screw	Vis		M12X35
12	Rq	Rq					Not used
			1	432 1455-01 Washer	Rondelle		
13	1	1	1	438 9799-03 Cover	Couvercle		
14	1	1	1	413 1211-01 Drip guard	Lèche-goutte		
			1	413 1212-01 Drip guard	Lèche-goutte		
			1	413 1213-01 Drip guard	Lèche-goutte		
			1	413 1214-01 Drip guard	Lèche-goutte		
15	1			471 7711-14 Ribbed belt	Courroie poly V		
		1		471 7711-15 Ribbed belt	Courroie poly V		
		1		471 7711-09 Ribbed belt	Courroie poly V		
			1	471 7711-10 Ribbed belt	Courroie poly V		
			1	471 7705-05 Ribbed belt	Courroie poly V		
			1	471 7705-06 Ribbed belt	Courroie poly V		
16	1			413 2990-08 Cable set	Jeu de câbles		
		1		413 2990-04 Cable set	Jeu de câbles		
			1	413 2990-05 Cable set	Jeu de câbles		
			1	432 2991-02 Cable set	Jeu de câbles		
17	1	1	1	438 9799-02 Clamp	Attache		
18	1	1	1	Cable set	Jeu de câbles		See illustr. 500283

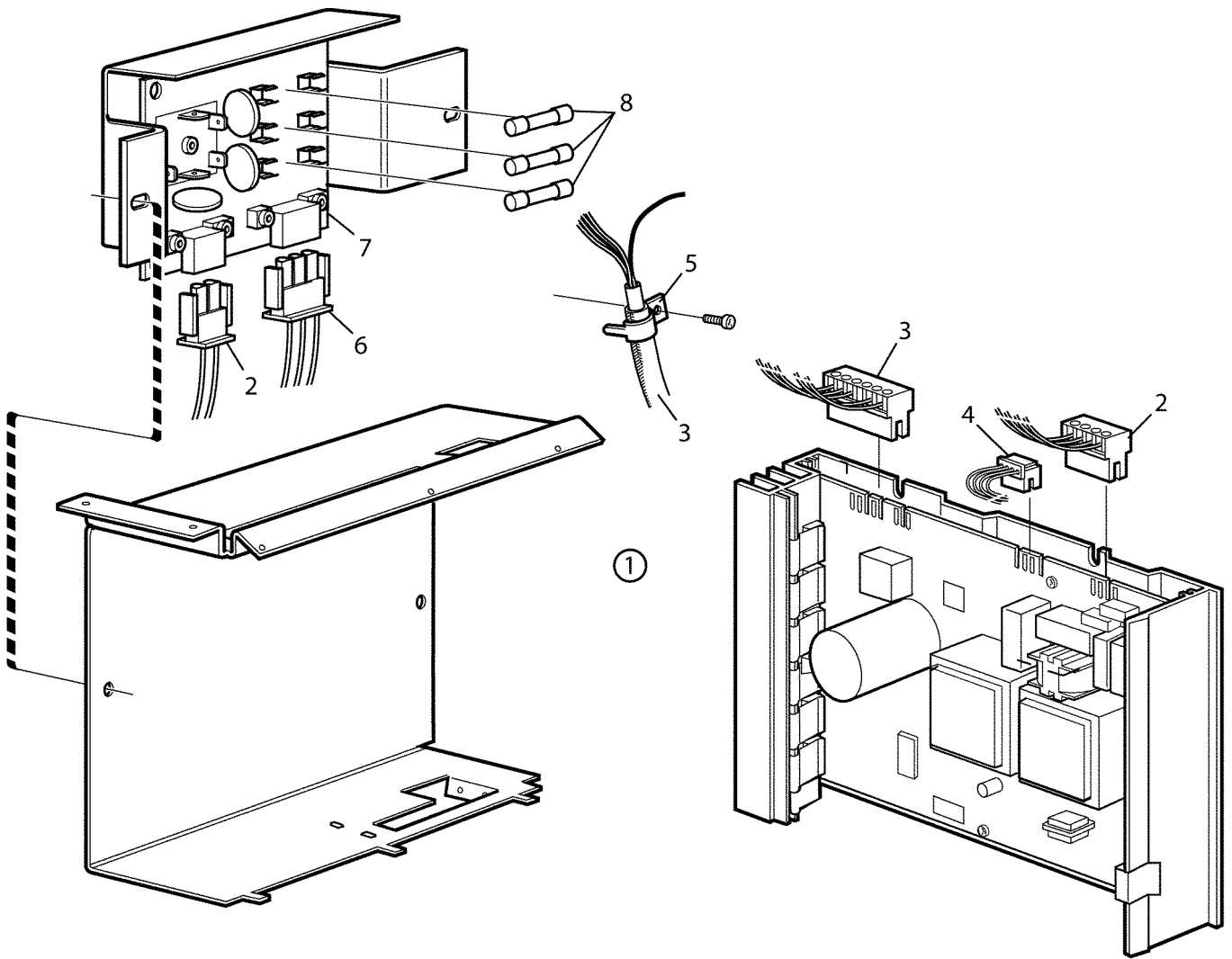

**W720 Compass**

**Motor control unit**

**Motor control unit**

Illustration	Issue	Month	Year
Schéma	Issue	Month	Year
<b>500312</b>	<b>1</b>	<b>4</b>	<b>2013</b>

Item Article	Qua. Qua.	Art.No Réf. article	Description	Description	Info Info	Notes Remarques
<b>1</b>	1	<b>472 9929-07</b>	Motor control unit	Motor control unit		Complete
<b>2</b>	1	<b>413 2919-01</b>	•Cable set	•Jeu de câbles		
	1	<b>413 2919-03</b>	•Cable set	•Jeu de câbles		Japan
<b>3</b>	1		Cable set	Jeu de câbles		See motor
<b>4</b>	1	<b>413 3276-10</b>	Cable set	Jeu de câbles		M-COM
<b>5</b>	1	<b>438 5233-01</b>	Clamp	Bride de fixation		
<b>6</b>	1	<b>432 2961-01</b>	Cable set	Jeu de câbles		3AC
<b>7</b>	1	<b>438 8774-02</b>	Printed circuit board	Carte circuit		
<b>8</b>	3	<b>471 8768-02</b>	Fuse	Porte-fusible		15A

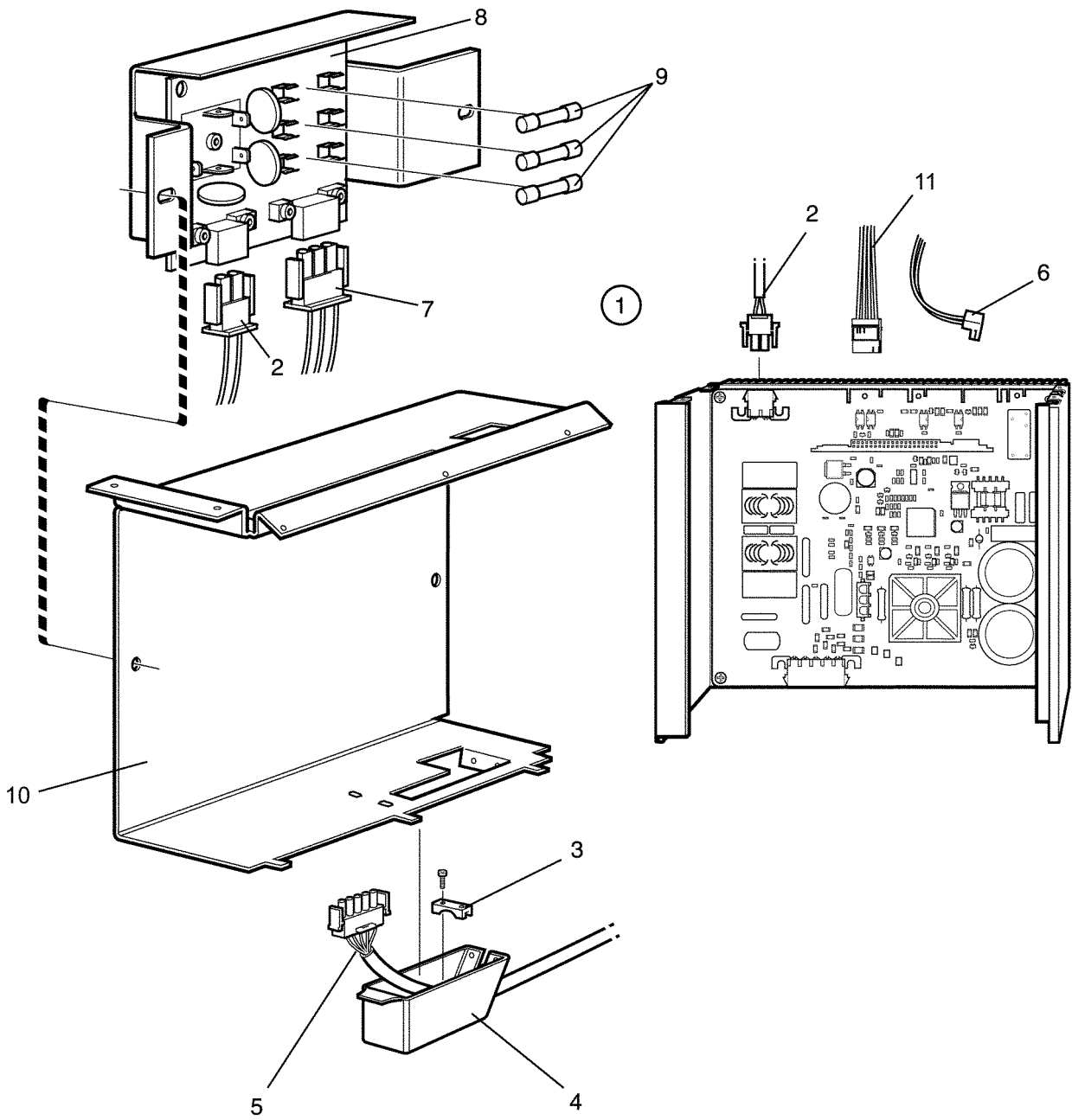

**W725 Compass,W730 Compass,W745 Compass,W762 Compass,W777 Compass**

**Motor control unit**

Illustration Issue Month Year  
Schéma Issue Month Year  
**500285 1 4 2013**

**Motor control unit**

Item Article	Quantity Quantité	Art.No Réf. article	Description	Description	Info Info	Notes Remarques
			W725 Compass			
			W730 Compass			
			W745 Compass			
			W762 Compass			
			W777 Compass			
1	1	472 9929-31	Motor control unit	Motor control unit		200-240V
	1	472 9929-32	Motor control unit	Motor control unit		200-240V
						Japan/TW
		472 9929-41	Motor control unit	Motor control unit		200-240V
2	1	472 9929-51	Motor control unit	Motor control unit		200-240V
	1	413 2918-01	•Cable set	•Jeu de câbles		2-pole
	1	413 2918-02	•Cable set	•Jeu de câbles		2-pole Trafo
	1	413 2918-09	•Cable set	•Jeu de câbles		2-pole Japan/TW
		413 2918-01	•Cable set	•Jeu de câbles		2-pole
		413 2918-02	•Cable set	•Jeu de câbles		2-pole Trafo
		413 2918-09	•Cable set	•Jeu de câbles		2-pole Japan/TW
		413 2918-03	Cable set	Jeu de câbles		2-pole
		413 2918-04	Cable set	Jeu de câbles		2-pole Trafo
		413 2918-07	Cable set	Jeu de câbles		2-pole Japan/TW
		413 2918-05	Cable set	Jeu de câbles		4-pole
		413 2918-06	Cable set	Jeu de câbles		4-pole Trafo
		413 2918-08	Cable set	Jeu de câbles		4-pole Japan/TW
3	1	438 9799-12	Clamp	Attache		
4	1	438 9799-01	Cover	Couvercle		
5	1		Cable set	Jeu de câbles		See motor
6	1	413 3084-10	Cable set	Jeu de câbles		P-bus - X302
		413 3084-27	Cable set	Jeu de câbles		P-bus - X302
		413 3084-21	Cable set	Jeu de câbles		P-bus - X302
		413 3084-23	Cable set	Jeu de câbles		P-bus - X302
7	1	432 2961-01	Cable set	Jeu de câbles		3AC Japan
		432 2925-01	Cable set	Jeu de câbles		
8	1	438 8774-02	Printed circuit board	Carte circuit		
9	3	471 8768-02	Fuse	Porte-fusible		15A
10	1	472 9938-01	Cover	Couvercle		
		472 9938-02	Cover	Couvercle		
		472 9938-03	Cover	Couvercle		
11	1	413 3276-07	Cable set	Jeu de câbles		M-COM
		413 3276-08	Cable set	Jeu de câbles		M-COM
		413 3276-11	Cable set	Jeu de câbles		M-COM
		413 3276-09	Cable set	Jeu de câbles		M-COM

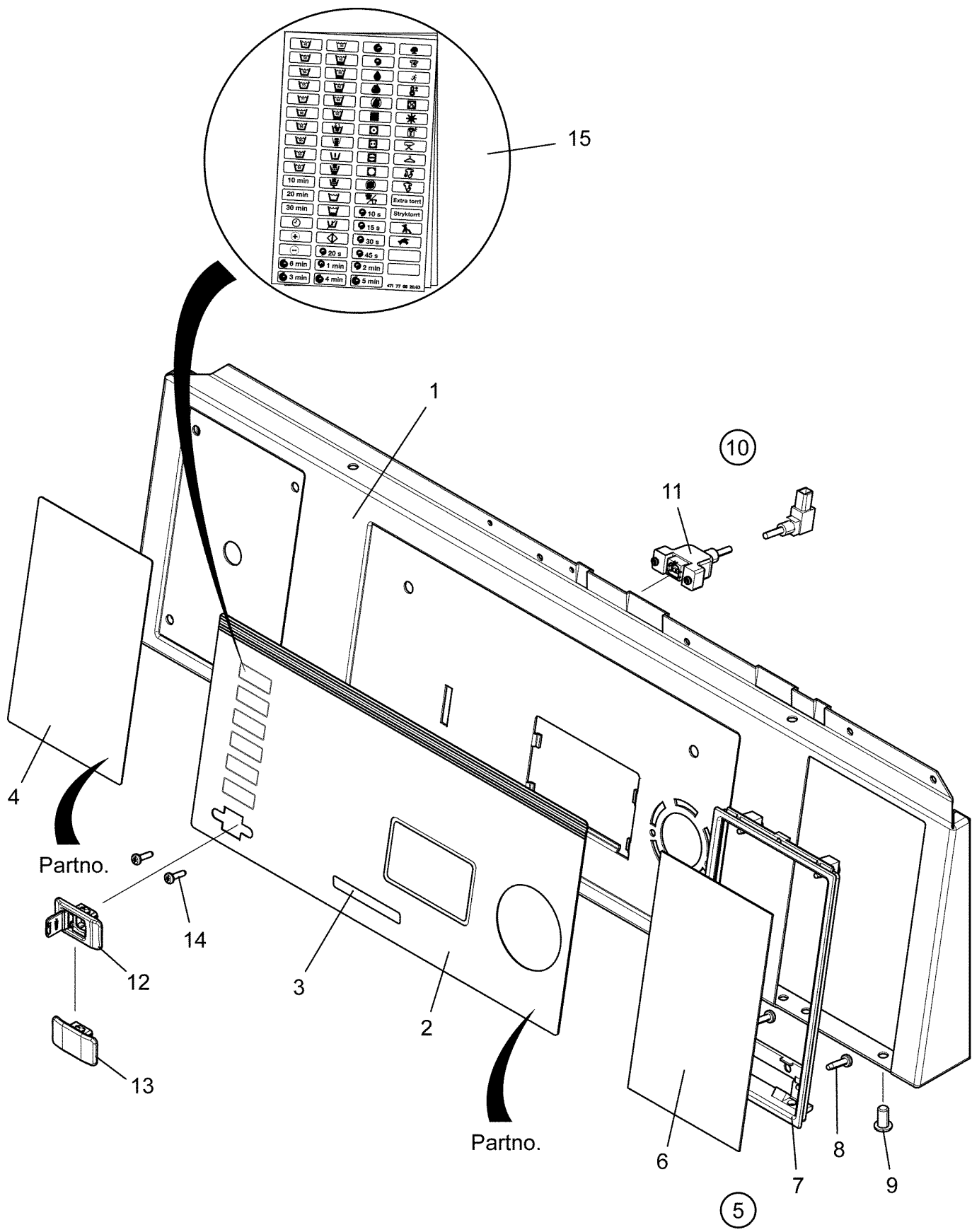

**W720 Compass,W725 Compass,W730 Compass**

**Control panel**

**Pupitre de commande**

Illustration Issue Month Year  
Schéma Issue Month Year  
**500371 1 4 2013**

Item Article	Quantity Quantité	Art.No Réf. article	Description	Description	Info Info	Notes Remarques
			W720 Compass			
			W725 Compass			
			W730 Compass			
1	1	432 2360-01	Front panel	Panneau avant		
2	1	432 2361-01	Front panel	Panneau avant		
			Panel sign	Voyant du tableau		Check sign for correct part number
	1	472 5797-10	Panel sign	Voyant du tableau		
	1	472 5797-12	Panel sign	Voyant du tableau		
	1	472 5797-13	Panel sign	Voyant du tableau		
	1	472 5797-30	Panel sign	Voyant du tableau		
	1	472 5797-35	Panel sign	Voyant du tableau		
	1	472 5797-40	Panel sign	Voyant du tableau		
	1	472 5797-80	Panel sign	Voyant du tableau		
	1	472 5797-50	Panel sign	Voyant du tableau		
	1	472 5797-51	Panel sign	Voyant du tableau		
3	1	413 2622-10	Type plate	Numéro série plaque		Coin Wascomat
	1	413 2631-01	Type plate	Numéro série plaque		OPL Wascomat
	1	413 2631-02	Type plate	Numéro série plaque		W585N
						W720cc
						W720co
						W5105N
						W725cc
						W725co
						W5130N
						W730cc
						W730co
4			Instruction plate	Plaque instruction utilisation		Check sign for correct part number
	1	432 2653-10	Instruction plate	Plaque instruction utilisation		
	1	432 2653-11	Instruction plate	Plaque instruction utilisation		
	1	432 2653-12	Instruction plate	Plaque instruction utilisation		
	1	432 2653-14	Instruction plate	Plaque instruction utilisation		
	1	432 2653-15	Instruction plate	Plaque instruction utilisation		
	1	432 2653-30	Instruction plate	Plaque instruction utilisation		
	1	432 2653-31	Instruction plate	Plaque instruction utilisation		
	1	432 2653-80	Instruction plate	Plaque instruction utilisation		
5	1	472 9955-07	Cover plates	Plaques de recouvrement		Kit compl.
6	1		•Cover plate	•Plaque recouvrement		
7	1		•Frame	•Châssis		
8	4		•Screw	•Vis		
9	2		•Screw	•Vis		
10	1	472 9956-03	Cable	Câble		USB Kit
11	1	413 2936-01	•Cable	•Câble		USB
12	1	472 9956-01	•Cover	•Couvercle		Kit
13	1	472 9956-02	•Blind plug	•Écrou borgne		Kit
14	2	471 8340-13	Screw	Vis		RTS 3,5X13
15	1	472 9940-02	Stickers kit	Stickers kit		
	1	472 9940-04	Stickers kit	Stickers kit		Japan

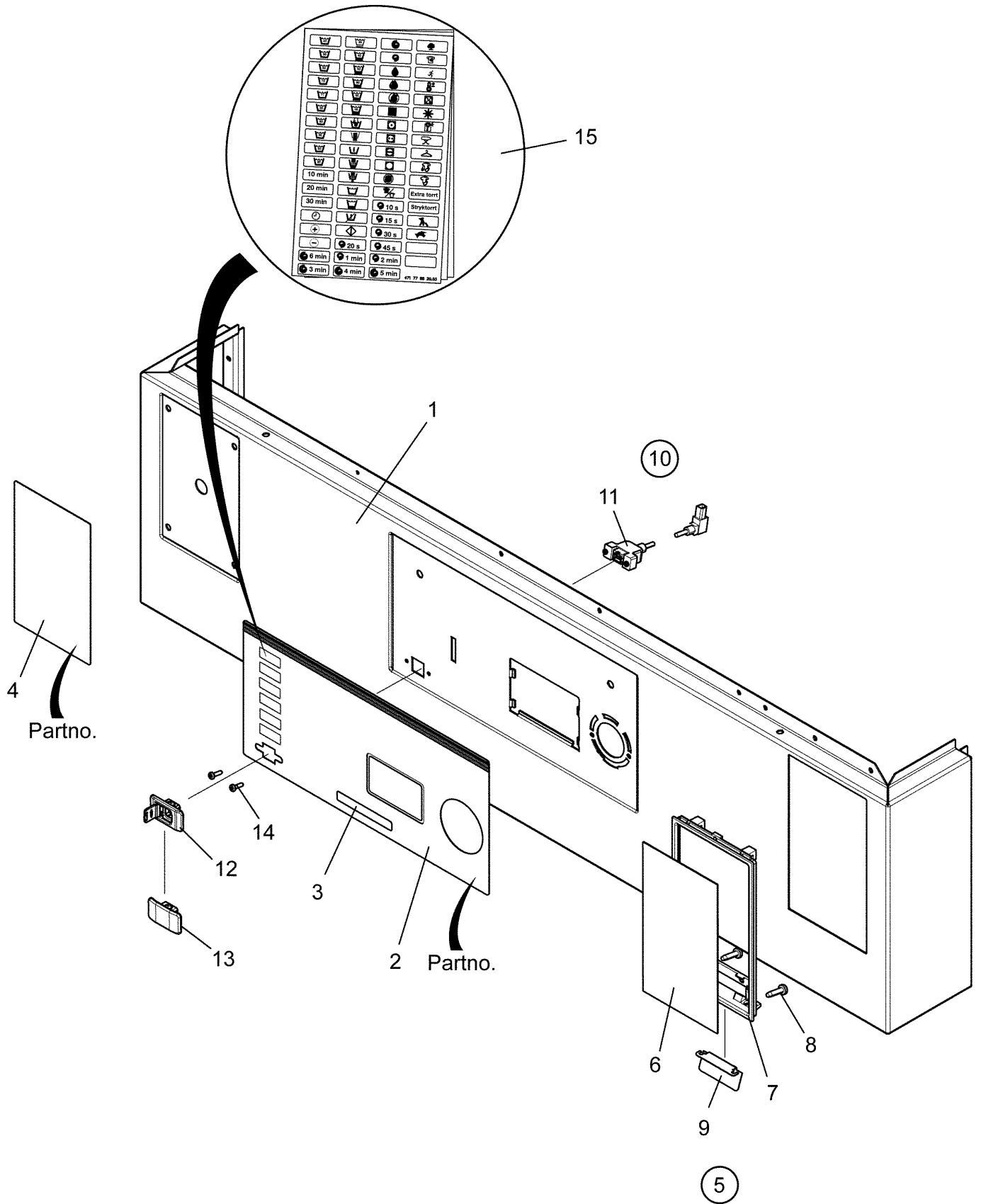



**W745 Compass,W762 Compass,W777 Compass**

**Control panel**

**Pupitre de commande**

Illustration Schéma  
Issue Issue  
Month Month  
Year Year  
**500372 1 4 2013**

Item Article	Quantity Quantité	Art.No Réf. article	Description	Description	Info Info	Notes Remarques
			W745 Compass			
			W762 Compass			
			W777 Compass			
1	1	432 2363-01	Front panel	Panneau avant		
	1	432 2364-01	Front panel	Panneau avant		
2	1	432 2365-01	Front panel	Panneau avant		
			Panel sign	Voyant du tableau		Check sign for correct part number
	1	472 5797-10	Panel sign	Voyant du tableau		
	1	472 5797-12	Panel sign	Voyant du tableau		
	1	472 5797-13	Panel sign	Voyant du tableau		
	1	472 5797-30	Panel sign	Voyant du tableau		
	1	472 5797-35	Panel sign	Voyant du tableau		
	1	472 5797-40	Panel sign	Voyant du tableau		
	1	472 5797-80	Panel sign	Voyant du tableau		
	1	472 5797-50	Panel sign	Voyant du tableau		
	1	472 5797-51	Panel sign	Voyant du tableau		Coin Wascomat
3	1	413 2625-01	Type plate	Numéro série plaque		OPL Wascomat
	1	413 2631-25	Type plate	Numéro série plaque		W5180N
	1	413 2631-26	Type plate	Numéro série plaque		W745co
	1	413 2626-02	Type plate	Numéro série plaque		W745cc
	1	413 2631-33	Type plate	Numéro série plaque		W5250N
	1	413 2631-34	Type plate	Numéro série plaque		W762cc
	1	413 2629-02	Type plate	Numéro série plaque		W762co
	1	413 2631-41	Type plate	Numéro série plaque		W5330N
	1	413 2631-42	Type plate	Numéro série plaque		W777cc
4			Instruction plate	Plaque instruction utilisation		W777co
	1	432 2653-10	Instruction plate	Plaque instruction utilisation		Check sign for correct part number
	1	432 2653-11	Instruction plate	Plaque instruction utilisation		
	1	432 2653-12	Instruction plate	Plaque instruction utilisation		
	1	432 2653-14	Instruction plate	Plaque instruction utilisation		
	1	432 2653-15	Instruction plate	Plaque instruction utilisation		
	1	432 2653-30	Instruction plate	Plaque instruction utilisation		
	1	432 2653-31	Instruction plate	Plaque instruction utilisation		
	1	432 2653-80	Instruction plate	Plaque instruction utilisation		
5	1	472 9955-07	Cover plates	Plaques de recouvrement		Kit compl.
6	1		•Cover plate	•Plaque recouvrement		
7	1		•Frame	•Châssis		
8	4		•Screw	•Vis		
9	1		•Mounting plate	•Plaque de montage		
10	1	472 9956-03	Cable	Câble		USB Kit
11	1	413 2936-01	•Cable	•Câble		USB
12	1	472 9956-01	•Cover	•Couvercle		Kit
13	1	472 9956-02	•Blind plug	•Écrou borgne		Kit
14	2	471 8340-13	Screw	Vis		RTS 3,5X13
15	1	472 9940-02	Stickers kit	Stickers kit		
	1	472 9940-04	Stickers kit	Stickers kit		Japan

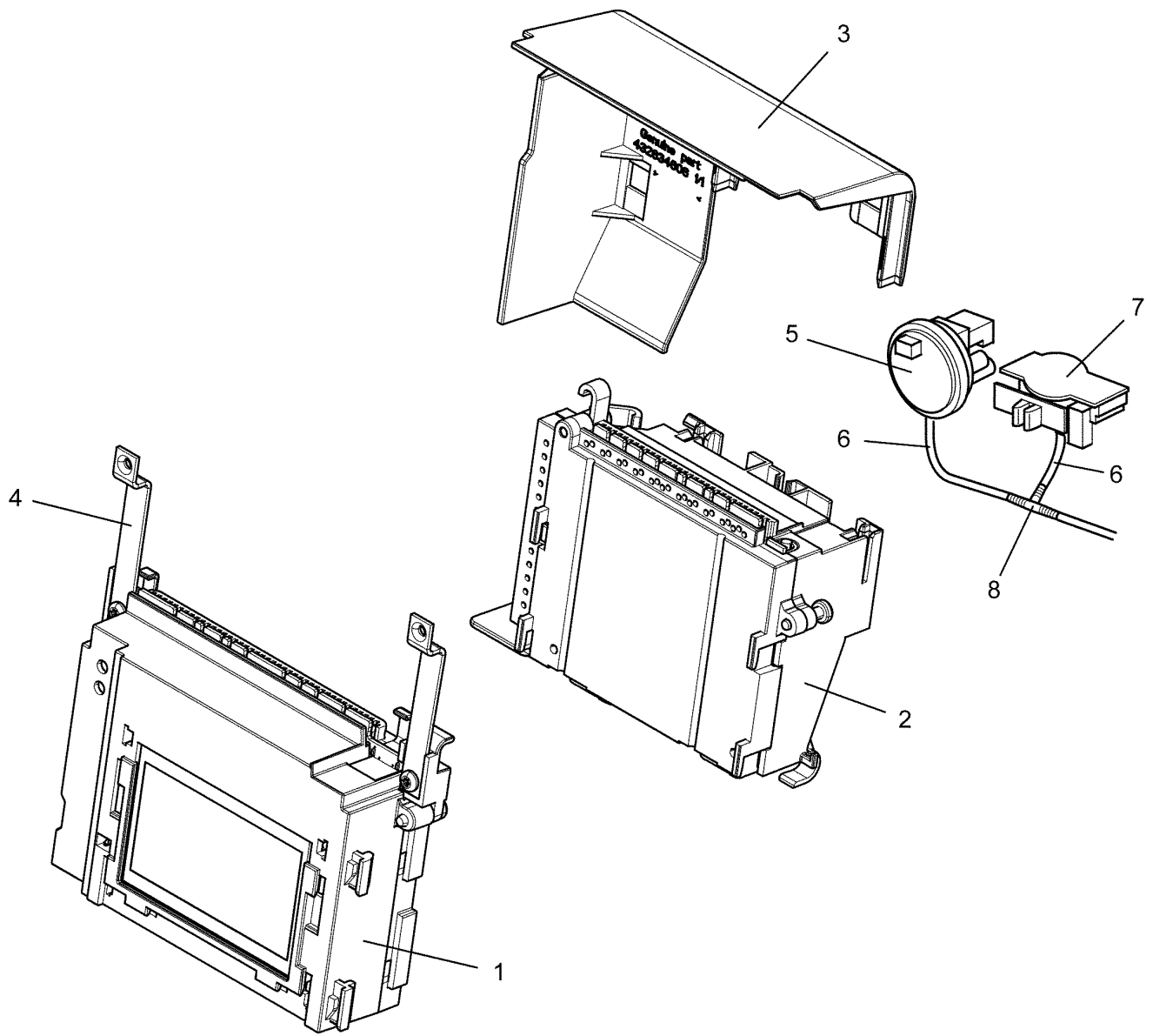
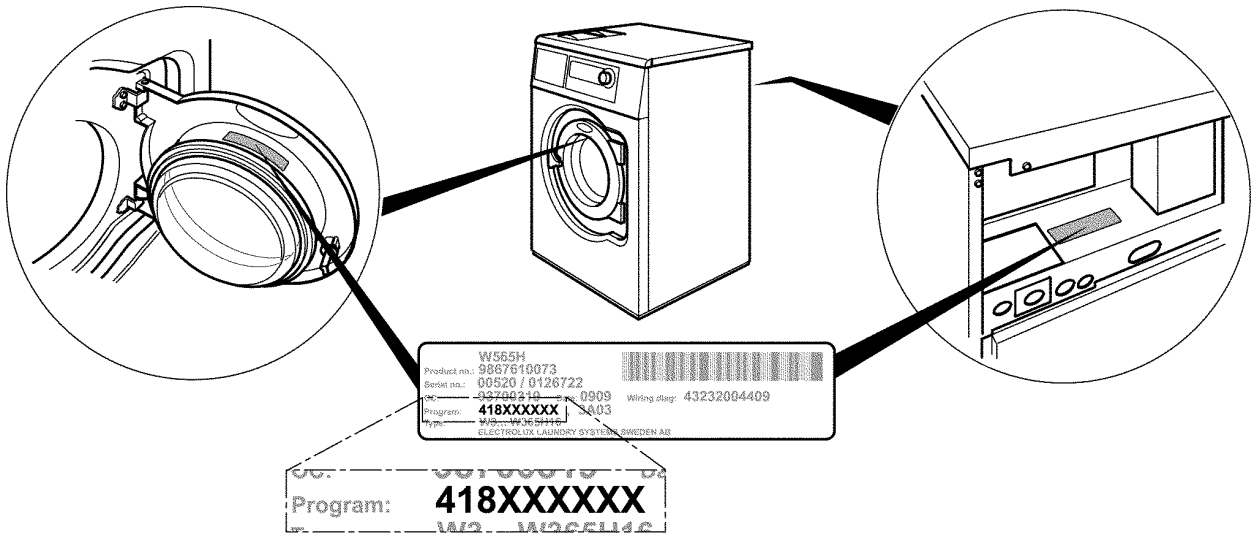

**W720 Compass,W725 Compass,W730 Compass,W745 Compass,W762 Compass,W777 Compass**

**CPU**

Illustration Issue Month Year  
Schéma Issue Month Year

**CPU**

**500231 1 4 2013**

Item Article	Quantity Quantité	Art.No Réf. article	Description	Description	Info Info	Notes Remarques
W720 Compass,W725 Compass,W730 Compass,W745 Compass,W762 Compass						
W777 Compass						
1	1	432 6820-02	CPU	CPU		Without software. Software available on website Type 10  L=70
2	1	432 6809-01	I/O module	I/O module		
3	1	432 6346-06	Cover	Couvercle		
4	2	432 6353-02	Ground terminal	Borne de terre		
	2	432 6353-03	Ground terminal	Borne de terre		
5	1	471 8861-03	Level guard	Limiteur de niveau		
6	2	471 2442-41	Hose	Flexible		
7	1	471 8863-02	Level guard	Limiteur de niveau		
8	1	471 2265-69	T-pipe	Tube en T		

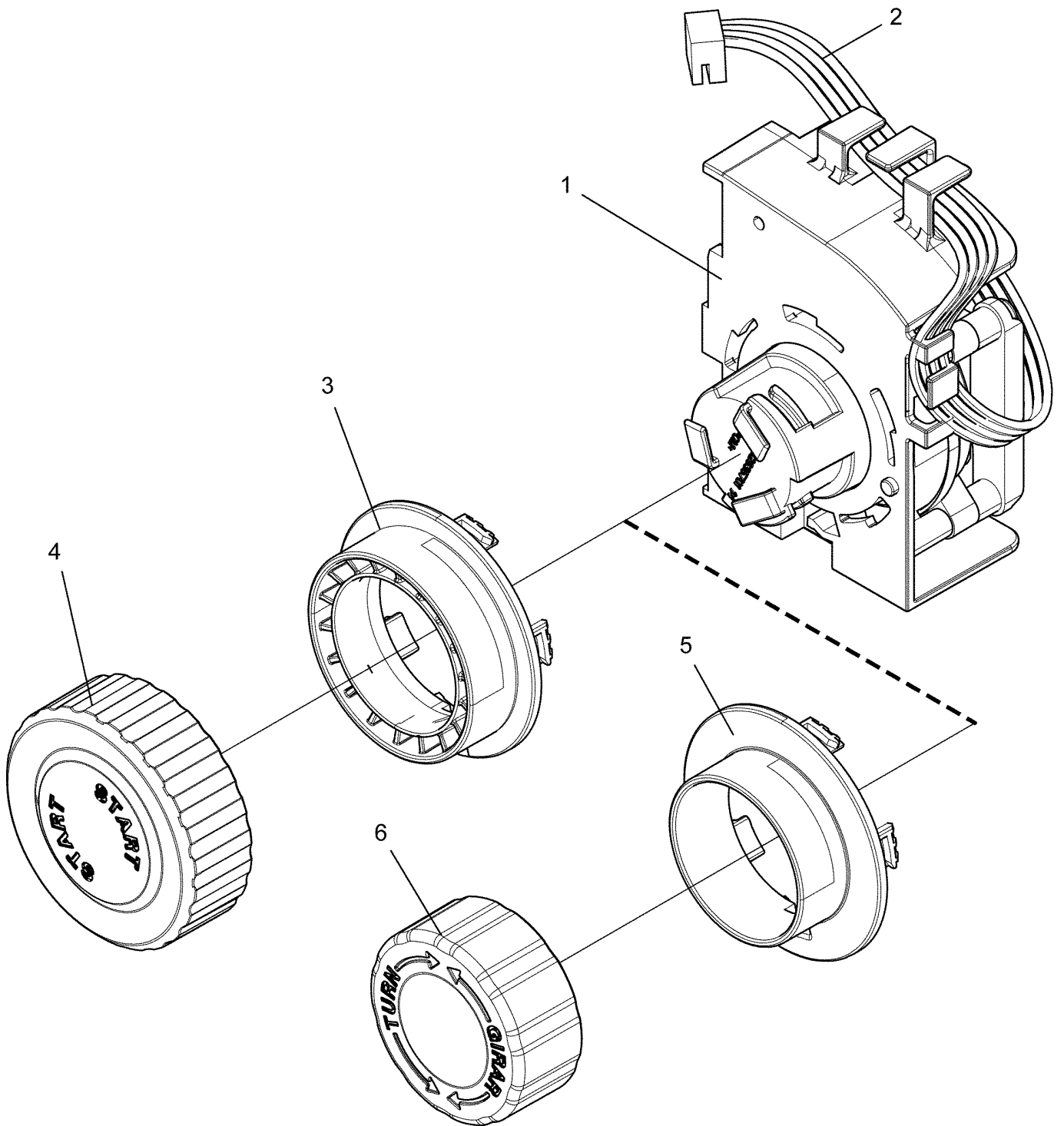

**W720 Compass,W725 Compass,W730 Compass,W745 Compass,W762 Compass,W777 Compass**

**Program selector**

Illustration Issue Month Year  
Schéma Issue Month Year

**Commutateur rotatif**

**500323 1 4 2013**

Item Article	Qua. Qua.	Art.No Réf. article	Description	Description	Info Info	Notes Remarques
<b>1</b>	1	<b>432 6810-02</b>	Program selector	Commutateur rotatif		Complete
<b>2</b>	1	<b>413 3274-20</b>	Cable set	Jeu de câbles		4-pole
<b>3</b>	1	<b>432 6356-01</b>	Cover	Couvercle		
<b>4</b>	1	<b>432 6355-02</b>	Knob	Bouton de porte		
<b>5</b>	1	<b>432 6373-01</b>	Cover	Couvercle		Wascomat
<b>6</b>	1	<b>432 6372-01</b>	Knob	Bouton de porte		Wascomat

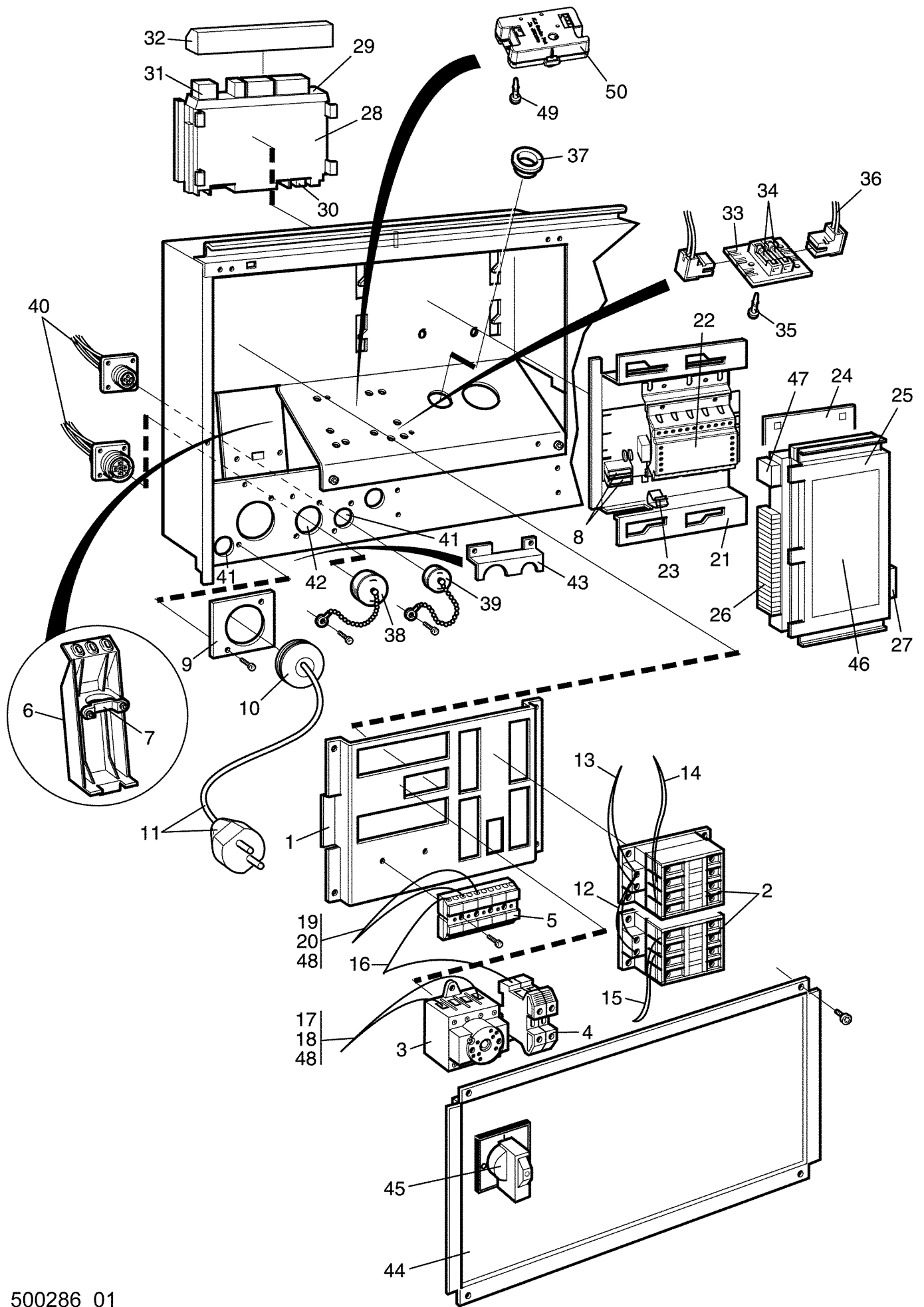

**W720 Compass,W725 Compass,W730 Compass,W745 Compass,W762 Compass,W777 Compass**

**Electric components connection**

Illustration Issue Month Year  
Schéma Issue Month Year

**Composants électriques raccordement électrique**

**500286 1 4 2013**

Item Article	Quantity Quantité							Art.No Réf. article	Description	Description	Info Info	Notes Remarques
	W720 Compass											
	W725 Compass											
	W730 Compass											
	W745 Compass											
	W762 Compass											
	W777 Compass											
1	1	1	1	1	1	1	1	432 2154-01	Mounting plate	Plaque de montage		
2	1	Rq	Rq	Rq	Rq	Rq		438 9636-22	Contacteur	Relais	50Hz	
	1	Rq	Rq	Rq	Rq	Rq		438 9636-23	Contacteur	Relais	60Hz	
	1	Rq	Rq	Rq	Rq	Rq		438 9636-24	Contacteur	Relais	50/60Hz	
	1	1				1	1	438 9636-92	Contacteur	Relais	50Hz	
	1	1				1	1	438 9636-93	Contacteur	Relais	60Hz	
	1	1				1	1	438 9636-94	Contacteur	Relais	50/60Hz	
3	Rq	Rq	Rq	Rq	Rq	Rq		438 9678-01	Main switch	Main switch	3-pole, 32A	
	Rq	Rq	Rq	Rq	Rq	Rq		438 9678-02	Main switch	Main switch	3-pole, 40A	
	Rq	Rq	Rq	Rq	Rq	Rq		438 9678-03	Main switch	Main switch	3-pole, 63A	
	Rq	Rq	Rq	Rq	Rq	Rq		438 9678-04	Main switch	Main switch	3-pole, 80A	
	Rq	Rq	Rq	Rq	Rq	Rq		438 9678-11	Main switch	Main switch	4-pole, 32A	
	Rq	Rq	Rq	Rq	Rq	Rq		438 9678-12	Main switch	Main switch	4-pole, 40A	
	Rq	Rq	Rq	Rq	Rq	Rq		438 9678-13	Main switch	Main switch	4-pole, 63A	
	Rq	Rq	Rq	Rq	Rq	Rq		438 9678-14	Main switch	Main switch	4-pole, 80A	
4	2	2	2	2	2	2	2	471 8767-01	Block	Cale	SL10	
	2	2	2	2	2	2	2	471 8767-02	Block	Cale	SL16	
5	1	1	1	1	1	1	1	471 8783-01	Block	Cale	5-pole	
	1	1	1	1	1	1	1	471 8783-03	Block	Cale	3-pole	
	1	1	1	1	1	1	1	471 8783-04	Block	Cale	4-pole	
6	1	1	1	1	1	1	1	432 2258-01	Plate	Plaque		
	1	1	1	1	1	1	1	432 2214-01	Cable clamp	Collier de câble	PLASTIC	
7	1	1	1	1	1	1	1	471 7859-16	Clamp	Attache	Upper part	
8	1	1	1	1	1	1	1	471 8750-16	Fuse	Porte-fusible	3,15A	
9	1	1	1	1	1	1	1	432 2199-01	Plate	Plaque	Ø21	
	1	1	1	1	1	1	1	432 2199-03	Plate	Plaque	Ø26	
	1	1	1	1	1	1	1	432 2199-05	Plate	Plaque	Ø33	
10	1	1	1	1	1	1	1	438 8720-01	Grommet	Oeillet	M25	
	1	1	1	1	1	1	1	438 8720-02	Grommet	Oeillet	M32	
	1	1	1	1	1	1	1	438 8720-03	Grommet	Passe-fil	M40	
11	1	1	1	1	1	1	1	490 4440-17	Cable	Câble		
12	1											Not used
		1	1	1	1	1	1	432 2984-01	Cable set	Jeu de câbles		
13	1	1	1	1	1	1	1	413 3182-02	Cable set	Jeu de câbles		Heating
14	Rq	Rq	Rq	Rq	Rq	Rq		432 2954-03	Cable set	Jeu de câbles		
15	Rq	Rq	Rq	Rq	Rq	Rq		432 2954-13	Cable set	Jeu de câbles		
16	1	1	1	1				432 2983-03	Cable set	Jeu de câbles		
					1	1		432 2983-04	Cable set	Jeu de câbles		
17	1	1	1	1	1	1	1	432 3092-86	Cable set	Jeu de câbles		
18	1	1	1	1	1	1	1	432 3106-01	Cable set	Jeu de câbles		Trafo
19	1	1	1	1	1	1	1	413 3082-35	Cable set	Jeu de câbles		
20	1	1	1	1	1	1	1	413 2905-02	Cable set	Jeu de câbles		Trafo
21	1	1	1	1	1	1	1	432 2257-01	Mounting plate	Plaque de montage		
22	1	1	1	1	1	1	1	432 6805-07	Power supply unit	Power supply unit	3,15A	
23	1	1	1	1	1	1	1	432 6320-01	Clamp	Attache		
24	1	1	1	1	1	1	1	432 2256-01	Plate	Plaque		
25	1	1	1	1	1	1	1	432 6930-03	I/O module	I/O module	Type 2	
26	Rq	Rq	Rq	Rq	Rq	Rq		438 8701-01	Multistik	Multi-grippe		
	Rq	Rq	Rq	Rq	Rq	Rq		438 8701-03	Multistik	Multi-grippe		
27	1	1	1	1	1	1	1	413 3274-01	Cable set	Jeu de câbles		D-bus
28		1	1	1	1	1	1	432 6903-03	I/O module	I/O module	Type 1	
	1	1	1	1	1	1	1	432 6903-02	I/O module	I/O module	Type 11	
	1	1	1	1	1	1	1	432 6933-03	I/O module	I/O module	Type 3	

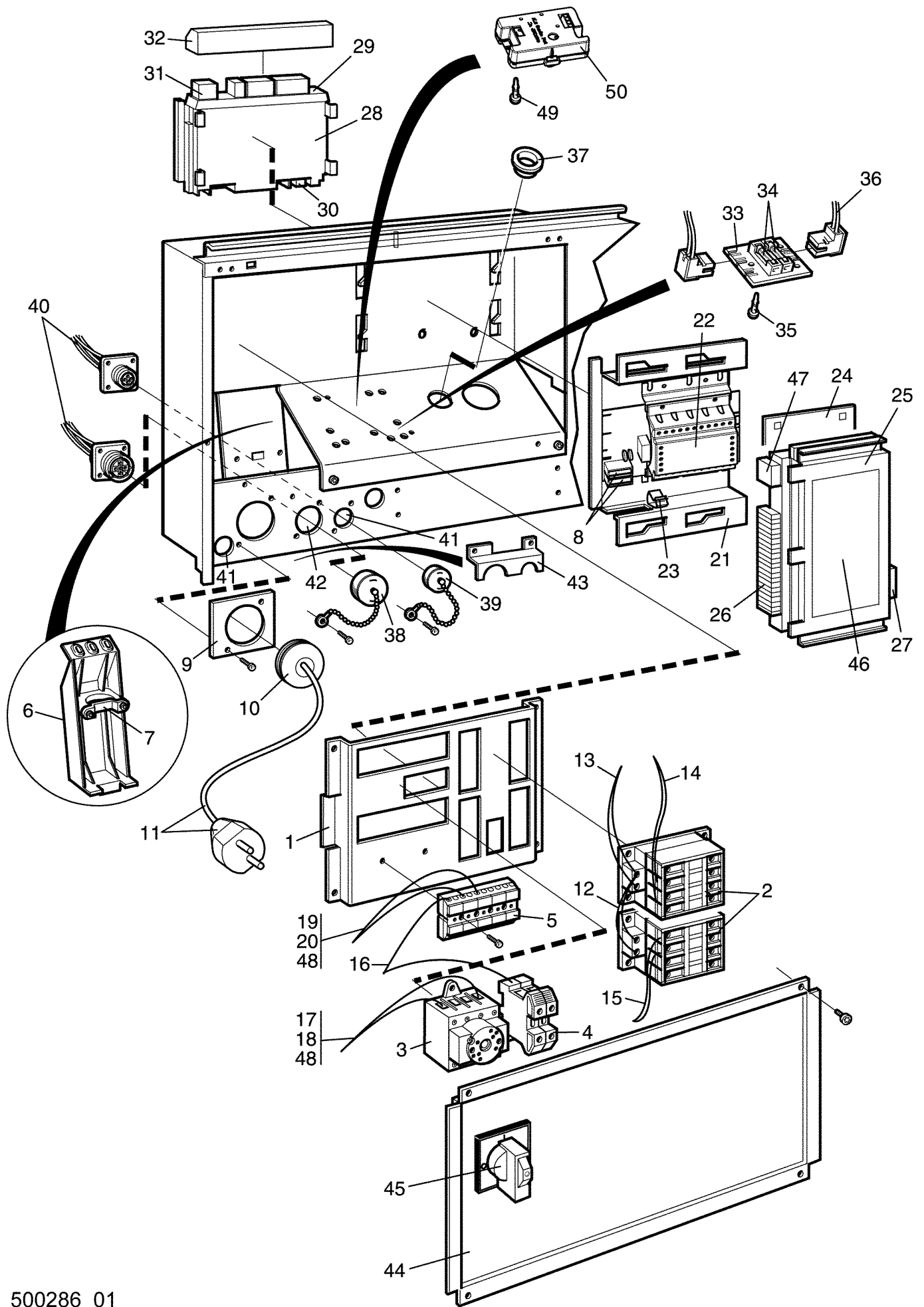



**W720 Compass,W725 Compass,W730 Compass,W745 Compass,W762 Compass,W777 Compass**

**Electric components connection**

Illustration Issue Month Year  
Schéma Issue Month Year

**Composants électriques raccordement électrique**

**500286 1 4 2013**

Item Article	Quantity Quantité						Art.No Réf. article	Description	Description	Info Info	Notes Remarques
	W720 Compass										
	W725 Compass										
	W730 Compass										
	W745 Compass										
	W762 Compass										
	W777 Compass										
<b>29</b>							Sign	Échelle			
<b>30</b>	1	1	1	1	1	1	<b>413 3274-32</b> Cable set	Jeu de câbles		4-pole	
<b>31</b>	1	1	1	1	1	1	<b>413 3084-25</b> Cable set	Jeu de câbles		4-pole	
<b>32</b>	1	1	1	1	1	1	<b>432 6323-01</b> Cover	Couvercle			
<b>33</b>	1	1	1	1	1	1	<b>438 8797-02</b> Printed circuit board	Carte circuit			
<b>34</b>	2	2	2	2	2	2	<b>471 8750-11</b> •Fuse	•Porte-fusible		1,25A	
<b>35</b>	3	3	3	3	3	3	<b>471 7960-02</b> Support	Support			
<b>36</b>	1	1	1	1	1	1	<b>413 3082-05</b> Cable set	Jeu de câbles			
<b>37</b>	1	1	1	1	1	1	<b>471 7984-01</b> Grommet	Oeillet			
<b>38</b>	1	1	1	1	1	1	<b>438 7950-02</b> Cover washer	Rondelle protection		14-pole	
<b>39</b>	1	1	1	1	1	1	<b>438 7950-01</b> Cover washer	Rondelle protection		4-pole	
<b>40</b>	1	1	1	1	1	1	<b>413 2946-01</b> Cable set	Jeu de câbles			
<b>41</b>	2	2	2	2	2	2	<b>471 7977-03</b> Cover plug	Couvre-bouchon			
<b>42</b>	1	1	1	1	1	1	<b>471 7977-04</b> Cover plug	Couvre-bouchon			
<b>43</b>	1	1	1	1	1	1	<b>432 1220-01</b> Cover	Couvercle			
<b>44</b>	1	1	1	1	1	1	<b>432 3604-01</b> Cover	Couvercle		With hole	
	1	1	1	1	1	1	<b>432 3604-02</b> Cover	Couvercle		Without hole	
<b>45</b>	1	1	1	1	1	1	<b>471 9678-94</b> Knob	Bouton de porte			
<b>46</b>	1	1	1	1	1	1	<b>471 4673-93</b> Sign	Échelle		I/O-card type 2	
<b>47</b>	1	1	1	1	1	1	<b>413 3084-02</b> Cable set	Jeu de câbles		4-pole P-bus	
<b>48</b>	1	1					<b>413 2918-01</b> Cable set	Jeu de câbles		2-pole 10A	
	1	1					<b>413 2918-02</b> Cable set	Jeu de câbles		2-pole Trafo and choke 10A	
			1				<b>413 2918-03</b> Cable set	Jeu de câbles		2-pole 16A	
			1				<b>413 2918-04</b> Cable set	Jeu de câbles		2-pole Trafo and choke 16A	
				1	1	1	<b>413 2918-05</b> Cable set	Jeu de câbles		4-pole 20A	
				1	1	1	<b>413 2918-06</b> Cable set	Jeu de câbles		4-pole Trafo and choke 20A	
<b>49</b>	4	4	4	4	4	4	<b>471 7958-02</b> Support	Support			
<b>50</b>	1	1	1	1	1	1	<b>413 1226-01</b> Printed circuit board	Carte circuit		ELS Network interface	

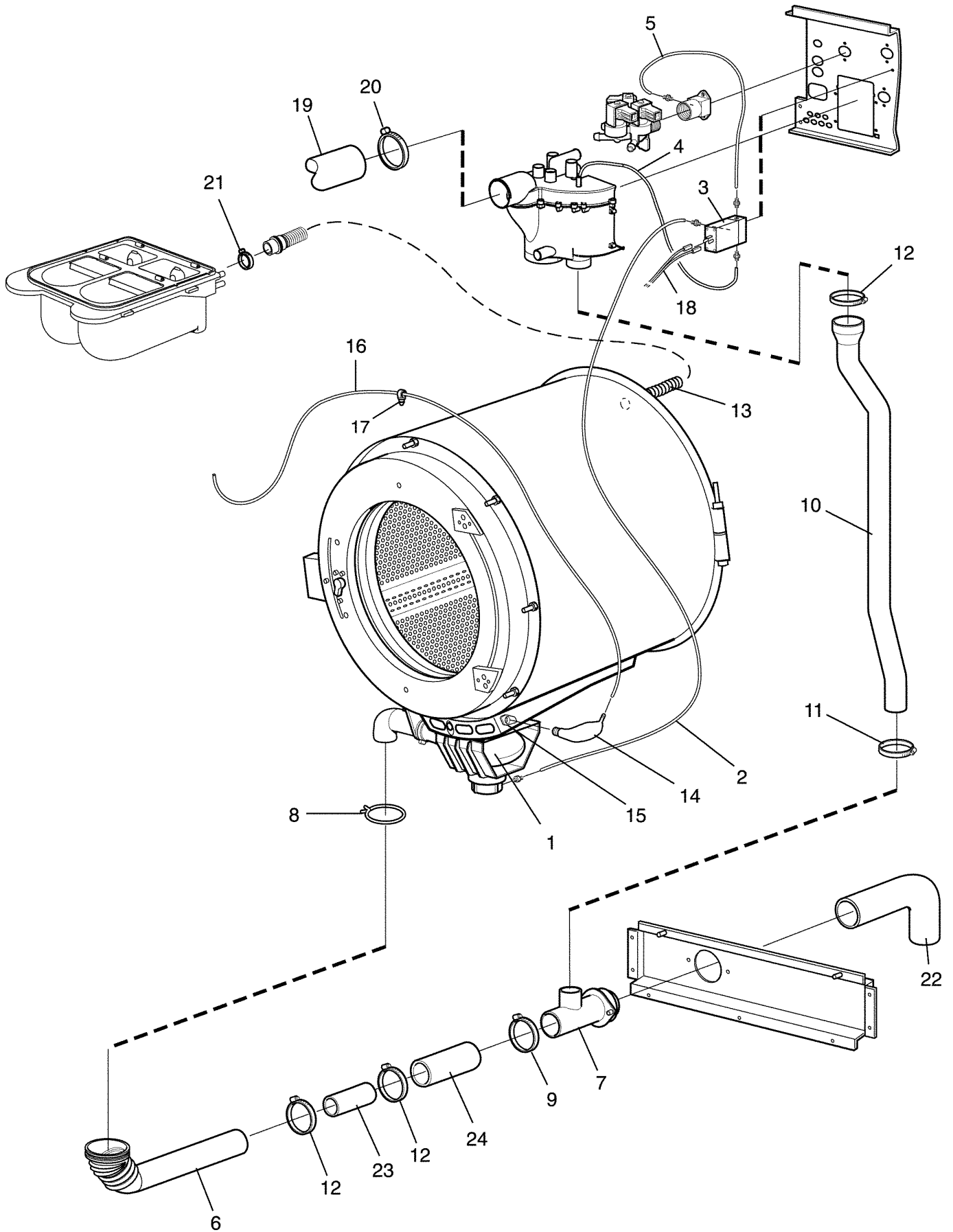

**W720 Compass,W725 Compass,W730 Compass,W745 Compass,W762 Compass,W777 Compass**

**Drain valve and hoses**

Illustration Issue Month Year  
Schéma Issue Month Year

**Purgeur et flexible**

**500311 2 3 2014**

Item Article	Quantity Quantité							Art.No Réf. article	Description	Description	Info Info	Notes Remarques
	W720 Compass											
	W725 Compass											
	W730 Compass											
	W745 Compass											
	W762 Compass											
	W777 Compass											
1	1	1	1	1	1	1	1	432 2502-01	Drain valve	Vanne de vidange		
2	1	1	1					471 8139-11	Hose	Flexible	L=1900	
				1				471 8139-15	Hose	Flexible	L=2100	
					1	1		471 8139-16	Hose	Flexible	L=2250	
3	1	1	1	1	1	1	1	471 8243-07	Solenoid valve	Electrovanne	230V 50Hz	
	1	1	1	1	1	1	1	471 8243-08	Solenoid valve	Electrovanne	208-240V 60Hz	
	1	1	1					471 8243-09	Solenoid valve	Electrovanne	120V 60Hz	
	1	1	1	1	1	1	1	471 8243-10	Solenoid valve	Electrovanne	230V 50/60Hz	
4	1	1	1	1	1	1	1	438 8102-06	Hose	Flexible	Japan	
5	1	1	1	1	1	1	1	471 8139-01	Hose	Flexible	L=330	
6	1							432 2527-03	Hose	Flexible	L=330	
		1						432 2527-05	Hose	Flexible		
			1					432 2527-04	Hose	Flexible		
				1				432 2527-01	Hose	Flexible		
					1			432 2527-02	Hose	Flexible		
						1		432 2522-01	Hose	Flexible		
7	1	1	1					413 5003-01	Drain pipe connection	Raccord de vidange		
				1	1	1		432 2511-01	Drain pipe connection	Raccord de vidange		
8	1	1	1	1	1	1	1	736 2846-51	Hose clamp	Attache flexible	Ø73-83	
9	1	1	1	1	1	1	1	736 2846-51	Hose clamp	Attache flexible	Ø73-83	
10	1							432 2528-01	Hose	Flexible		
		1	1					432 2528-02	Hose	Flexible		
				1				432 2528-03	Hose	Flexible		
					1	1		432 2528-05	Hose	Flexible		
11	1	1	1					736 2831-51	Hose clamp	Attache flexible	Ø36-42	
				1	1	1		736 2837-51	Hose clamp	Attache flexible	Ø48-54	
12	1	1	1	1	1	1	1	736 2837-51	Hose clamp	Attache flexible	Ø48-54	
13	1	1						432 2508-01	Hose	Flexible		
			1		1			432 2508-03	Hose	Flexible		
						1		432 2508-04	Hose	Flexible		
14	1	1	1	1	1	1	1	432 2507-01	Air tube	Chambre de compression		
15	1	1	1	1	1	1	1	432 2506-01	Connection	Connexion		
16	1	1	1					438 8120-01	Hose	Flexible	L=940	
				1				438 8120-02	Hose	Flexible	L=1325	
					1	1		438 8120-03	Hose	Flexible	L=1600	
17	Rq	Rq	Rq	Rq	Rq	Rq	Rq	471 7887-01	Clip	Colliers de serrage		
18	1	1	1	1				413 3184-02	Cable set	Jeu de câbles		
					1	1		413 3184-05	Cable set	Jeu de câbles		
19	1							471 8128-63	Hose	Flexible		
		1						471 8128-66	Hose	Flexible		
			1					471 8128-64	Hose	Flexible		
				1				471 8128-61	Hose	Flexible		
					1			471 8128-67	Hose	Flexible		
						1		471 8128-65	Hose	Flexible		
20	2	2	2	2	2	2	2	736 2840-51	Hose clamp	Attache flexible	Ø50-63	
21	1	1	1	1	1	1	1	736 2825-51	Hose clamp	Attache flexible	Ø32	
22	1	1	1	1	1	1	1	471 4835-01	Drain hose	Flexible de vidange	Ø75	
23	Rq	Rq		Rq	Rq	Rq					Not used	
			1					471 8613-05	Tube	Tube	Ø50, L=80	
24	Rq	Rq		Rq	Rq	Rq					Not used	
			1					471 8128-41	Hose	Flexible	L=90, 1 1/2"	

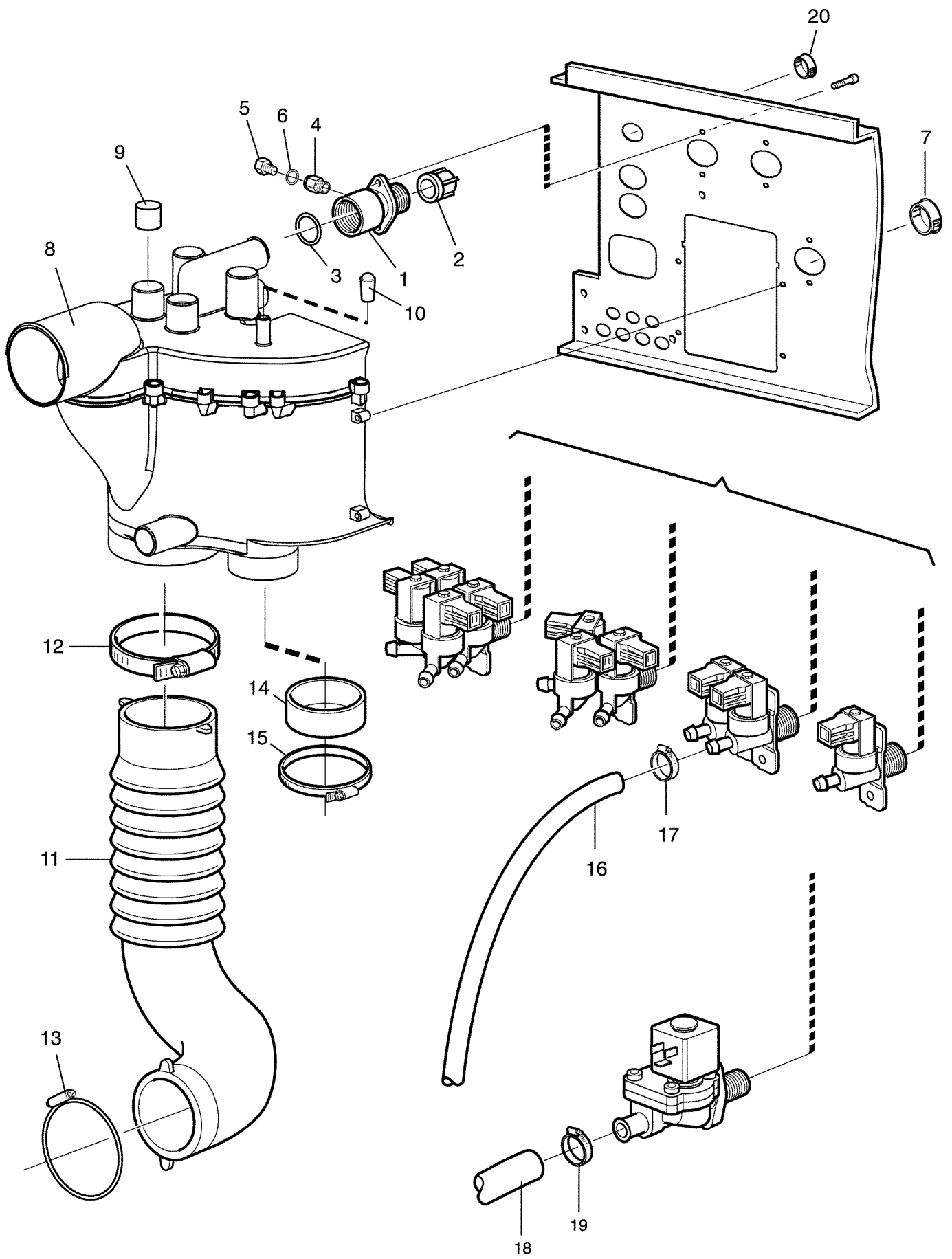

**W720 Compass,W725 Compass,W730 Compass,W745 Compass,W762 Compass,W777 Compass**

**Water connections**

Illustration Issue Month Year  
Schéma Issue Month Year  
**500288 1 4 2013**

**Raccords eau**

Item Article	Quantity Quantité							Art.No Réf. article	Description	Description	Info Info	Notes Remarques
	W720 Compass											
	W725 Compass											
	W730 Compass											
	W745 Compass											
	W762 Compass											
	W777 Compass											
1	1	1	1	1	1	1	1	<b>438 0056-03</b>	Nipple	Raccord		Black, 3/4"
	1	1	1	1	1	1	1	<b>438 0056-04</b>	Nipple	Raccord		White, 3/4", USA
2	1	1	1	Rq	Rq	Rq	Rq	<b>471 8693-21</b>	Filter	Filtre		
3	1	1	1	1	1	1	1	<b>471 8199-01</b>	Gasket	Joint		
4	1	1	1	1	1	1	1	<b>471 8688-13</b>	Nipple	Raccord		1/8"
5	1	1	1	1	1	1	1	<b>741 5109-25</b>	Plug	Fiche		El-drain
6	1	1	1	1	1	1	1	<b>740 4206-00</b>	O-ring	Joint torique		El-drain
7	Rq	Rq	Rq	Rq	Rq	Rq	Rq	<b>471 7977-04</b>	Cover plug	Couvre-bouchon		
8	1	1	1	1	1	1	1	<b>432 2320-01</b>	Siphon breaker	Rupteur de siphon		
9	Rq	Rq	Rq	Rq	Rq	Rq	Rq	<b>471 8175-01</b>	Plug	Fiche		
10	1	1	1	1	1	1	1	<b>471 8644-02</b>	Plug	Fiche		
11	1	1	1					<b>432 2305-01</b>	Hose	Flexible		
				1	1	1		<b>432 2306-01</b>	Hose	Flexible		
12	1	1	1	1	1	1	1	<b>736 2846-51</b>	Hose clamp	Attache flexible		Ø73-83
13	1	1	1					<b>471 7871-08</b>	Hose clamp	Attache flexible		
				1	1	1		<b>471 7871-04</b>	Hose clamp	Attache flexible		
14	1	1						<b>471 2409-89</b>	Hood	Capot		Pump
			Rq	Rq	Rq	Rq						Not used
15	1	1						<b>736 2837-51</b>	Hose clamp	Attache flexible		Ø48-54 Pump
			Rq	Rq	Rq	Rq						Not used
16	Rq	Rq	Rq	Rq	Rq	Rq	Rq	<b>877 5211-08</b>	Hose	Flexible		Per 1 m
17	Rq	Rq	Rq	Rq	Rq	Rq	Rq	<b>736 2816-51</b>	Hose clamp	Attache flexible		Ø13-19
18	Rq	Rq	Rq									Not used
				Rq	Rq	Rq		<b>432 2308-01</b>	Hose	Flexible		Hard water
				Rq	Rq	Rq		<b>432 2314-01</b>	Hose	Flexible		
19	Rq	Rq	Rq									Not used
				Rq	Rq	Rq		<b>736 2825-51</b>	Hose clamp	Attache flexible		Ø32
20	1	1	1	1	1	1	1	<b>471 7977-01</b>	Cover plug	Couvre-bouchon		

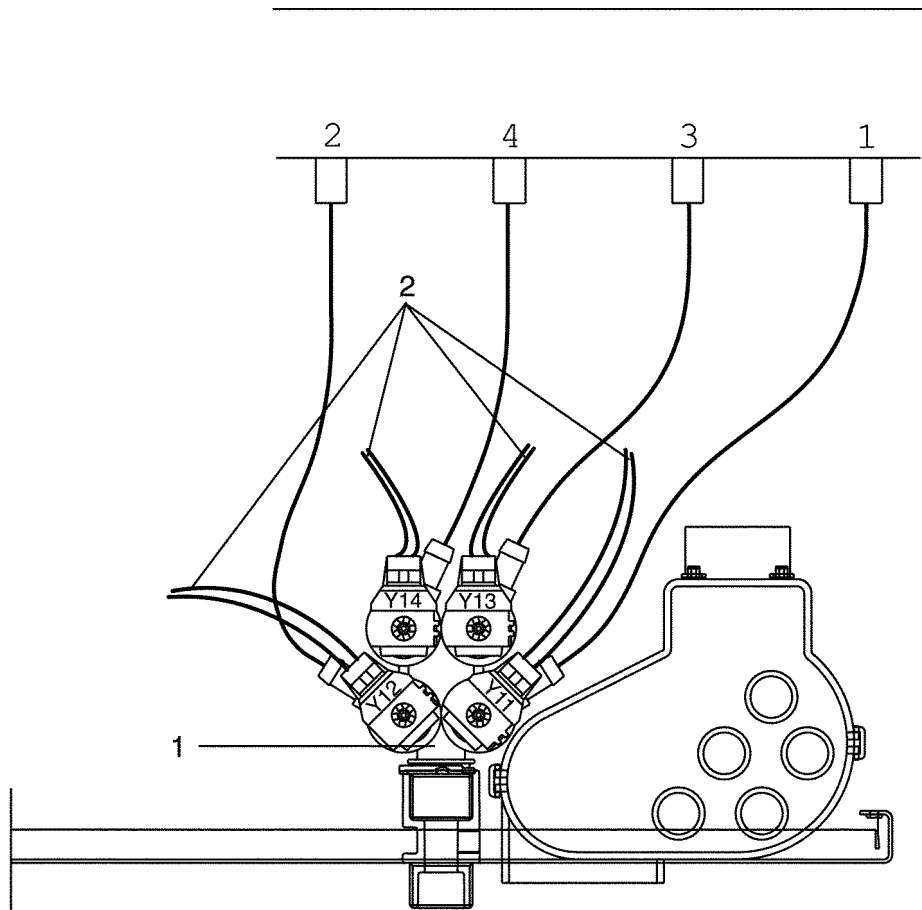

**W720 Compass,W725 Compass**

**Inlet valves and cable set**

Illustration	Issue	Month	Year
Schéma	Issue	Month	Year
<b>500289</b>	<b>1</b>	<b>4</b>	<b>2013</b>

**Inlet valves and cable set**

Item Article	Quantity Quantité	Art.No Réf. article	Description	Description	Info Info	Notes Remarques
			W720 Compass			
			W725 Compass			
1	1	471 8240-63	Valve	Electrovanne		4-way, 208-240V 50/60Hz, BSP
2	1	413 3088-07	Cable set	Jeu de câbles		
		413 3088-07	Cable set	Jeu de câbles		

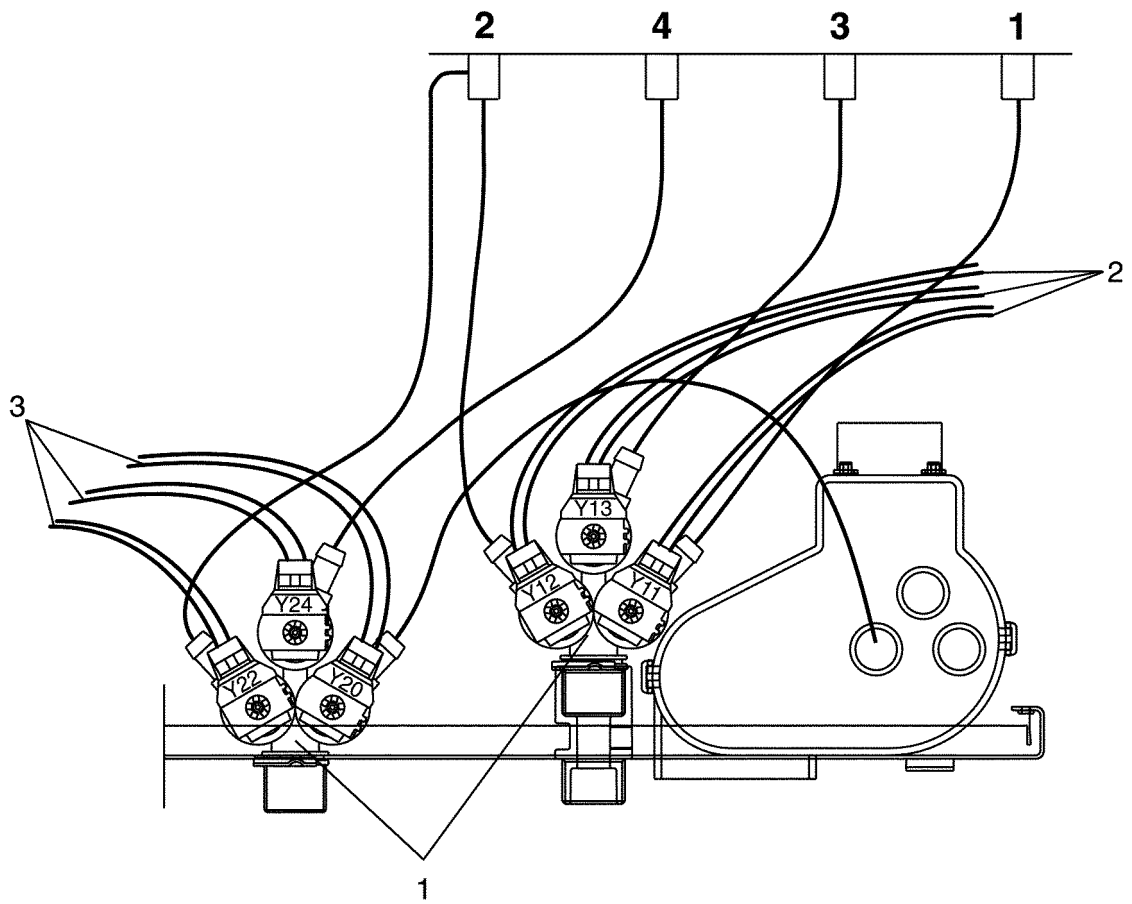



**W720 Compass,W725 Compass,W730 Compass,W745 Compass**

**Inlet valves and cable set**

Illustration Issue Month Year  
Schéma Issue Month Year  
**500290 1 4 2013**

**Inlet valves and cable set**

Item Article	Quantity Quantité	Art.No Réf. article	Description	Description	Info Info	Notes Remarques
			W720 Compass			
			W725 Compass			
			W730 Compass			
			W745 Compass			
<b>1</b>	2	<b>471 8236-76</b>	Valve	Electrovanne		3-way, 208-240V 50/60Hz, BSP
	2	<b>471 8236-78</b>	Valve	Electrovanne		3-way, 208-240V 50/60Hz, NH USA US
	2	<b>471 8236-79</b>	Valve	Electrovanne		3-way, 120V 60Hz, NH USA US
<b>2</b>	1	<b>413 3086-07</b>	Cable set	Jeu de câbles		Cold
	1	<b>413 3086-07</b>	Cable set	Jeu de câbles		Cold
		<b>413 3086-09</b>	Cable set	Jeu de câbles		Cold
<b>3</b>	1	<b>413 3086-08</b>	Cable set	Jeu de câbles		Hot
	1	<b>413 3086-08</b>	Cable set	Jeu de câbles		Hot
		<b>413 3086-10</b>	Cable set	Jeu de câbles		Hot

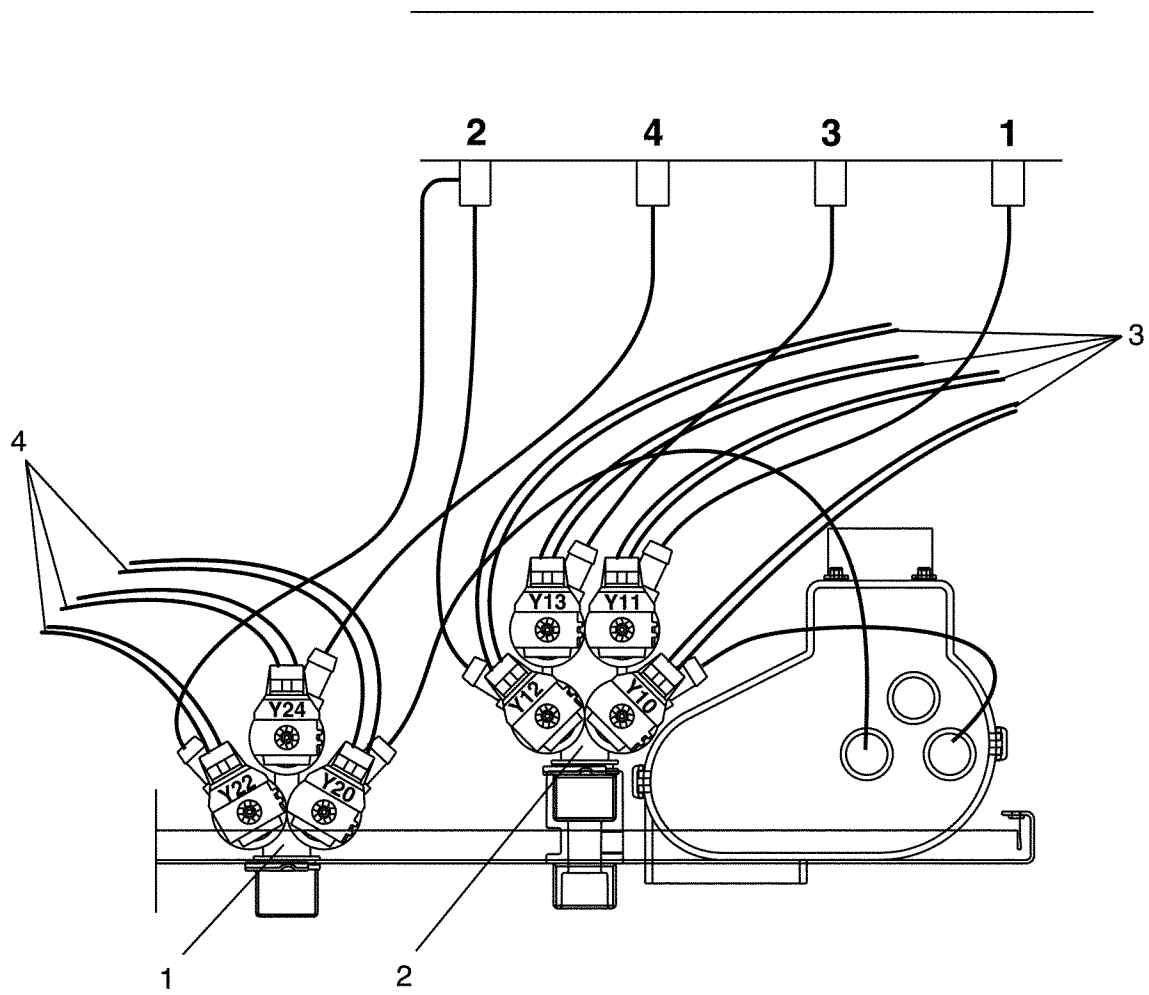

W720 Compass,W725 Compass,W730 Compass,W745 Compass								Illustration	Issue	Month	Year
Inlet valves and cable set								Schéma	Issue	Month	Year
Inlet valves and cable set								<b>500291</b>	<b>1</b>	<b>4</b>	<b>2013</b>
Item Article	Quantity Quantité				Art.No Réf. article	Description	Description	Info Info	Notes Remarques		
<b>1</b>	W720 Compass										
	W725 Compass										
	W730 Compass										
	W745 Compass										
	1	1	1	1	1	<b>471 8236-76</b>	Valve	Electrovanne	3-way, 208-240V 50/60Hz, BSP		
	1	1	1	1	1	<b>471 8236-78</b>	Valve	Electrovanne	3-way, 208-240V 50/60Hz, NH USA US		
	1					<b>471 8236-79</b>	Valve	Electrovanne	3-way, 120V 60Hz, NH USA US		
	<b>2</b>	1	1	1	1	<b>471 8240-64</b>	Valve	Electrovanne	4-way, 208-240V 50/60Hz, BSP		
		1				<b>471 8240-67</b>	Valve	Electrovanne	4-way, 120V 60Hz, NH USA		
		1	1	1	1	<b>471 8240-68</b>	Valve	Electrovanne	4-way, 208-240V 50/60Hz, NH USA US		
<b>3</b>	1				<b>413 3088-07</b>	Cable set	Jeu de câbles	Cold			
		1	1		<b>413 3088-07</b>	Cable set	Jeu de câbles				
				1	<b>413 3088-10</b>	Cable set	Jeu de câbles				
<b>4</b>	1				<b>413 3086-08</b>	Cable set	Jeu de câbles	Hot			
		1	1		<b>413 3086-08</b>	Cable set	Jeu de câbles				
				1	<b>413 3086-10</b>	Cable set	Jeu de câbles				

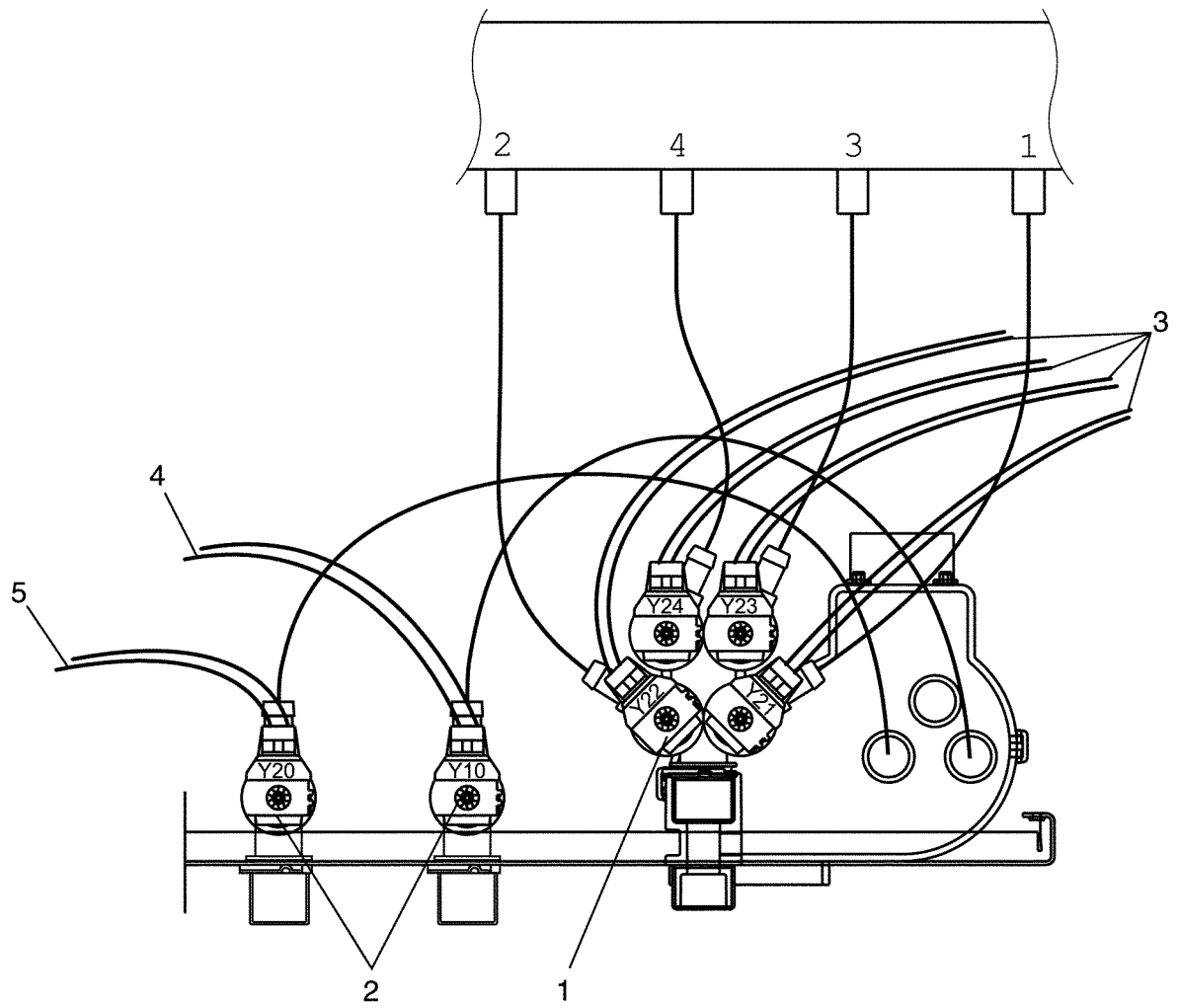

**W720 Compass,W725 Compass,W730 Compass,W745 Compass**

**Inlet valves and cable set**

Illustration Schéma	Issue Issue	Month Month	Year Year
<b>500292</b>	<b>1</b>	<b>4</b>	<b>2013</b>

**Inlet valves and cable set**

Item Article	Quantity Quantité	Art.No Réf. article	Description	Description	Info Info	Notes Remarques
						W720 Compass
						W725 Compass
						W730 Compass
						W745 Compass
<b>1</b>	1	<b>471 8240-63</b>	Valve	Electrovanne		4-way, 208-240V 50/60Hz, BSP
	1	<b>471 8240-69</b>	Valve	Electrovanne		4-way, 208-240V 50/60Hz, NH USA USA
<b>2</b>	2	<b>471 8234-52</b>	Valve	Electrovanne		1-way, 208-240V 50/60Hz, BSP
<b>3</b>	1	<b>413 3088-07</b>	Cable set	Jeu de câbles		Cold
	1	<b>413 3088-07</b>	Cable set	Jeu de câbles		Cold
		<b>413 3088-08</b>	Cable set	Jeu de câbles		
<b>4</b>	1	<b>413 3082-21</b>	Cable set	Jeu de câbles		Cold
	1	<b>413 3082-29</b>	Cable set	Jeu de câbles		Cold
		<b>413 3082-32</b>	Cable set	Jeu de câbles		
<b>5</b>	1	<b>413 3082-30</b>	Cable set	Jeu de câbles		Hot
	1	<b>413 3082-30</b>	Cable set	Jeu de câbles		Hot
		<b>413 3082-34</b>	Cable set	Jeu de câbles		

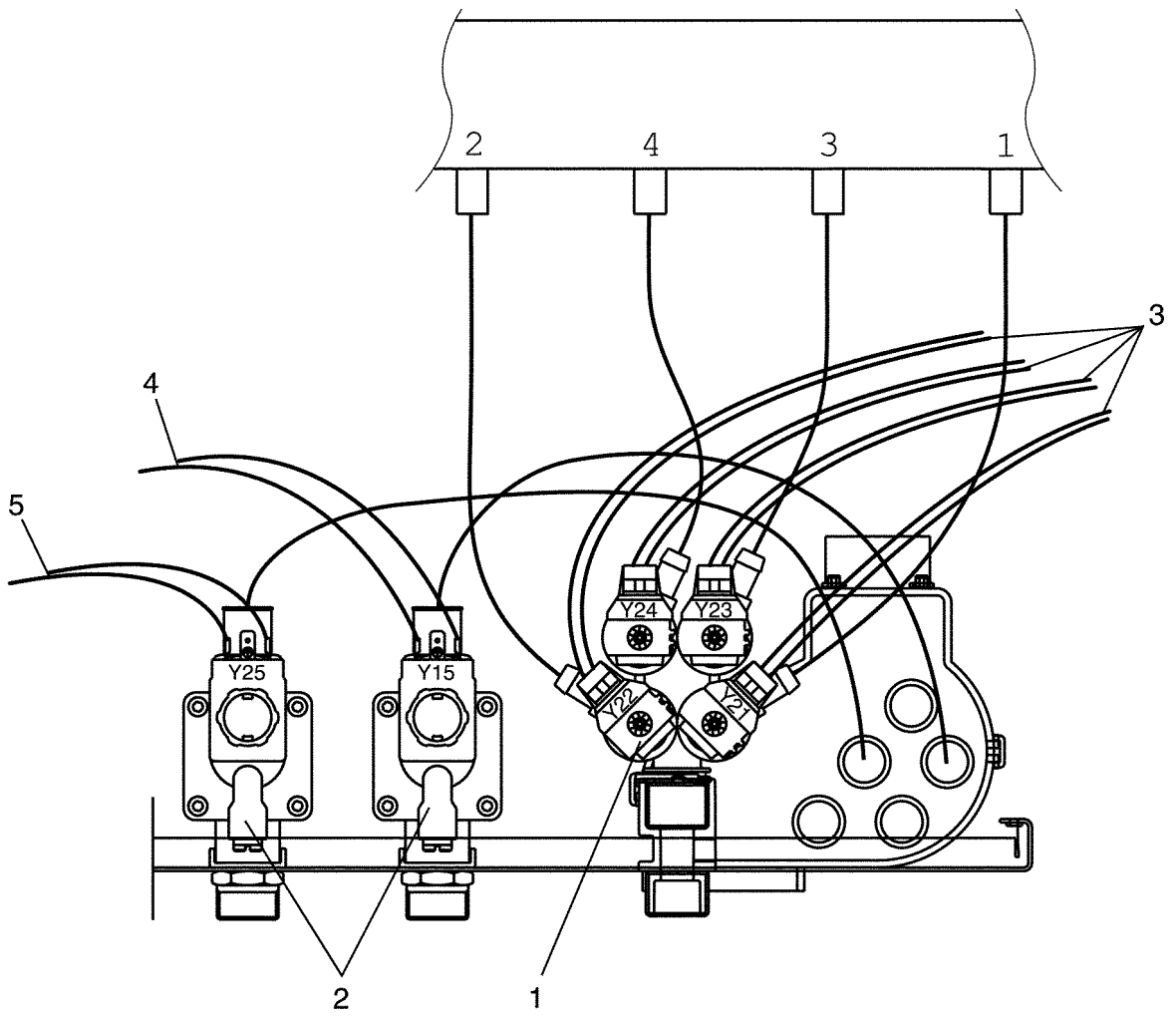

**W745 Compass,W762 Compass,W777 Compass**

**Inlet valves and cable set**

Illustration Issue Month Year  
Schéma Issue Month Year  
**500302 1 4 2013**

**Inlet valves and cable set**

Item Article	Quantity Quantité	Art.No Réf. article	Description	Description	Info Info	Notes Remarques
			W745 Compass			
			W762 Compass			
			W777 Compass			
1	1	1	1 471 8240-63 Valve	Electrovanne		4-way, 208-240V 50/60Hz, BSP
	1	1	1 471 8240-69 Valve	Electrovanne		4-way, 208-240V 50/60Hz, NH USA USA
2	2	2	2 471 8210-70 Valve	Electrovanne		208-240V 50/60Hz, BSP
	1	1	1 471 8210-79 •Coil	•Bobine		50/60 Hz
	2	2	2 471 8210-71 Valve	Electrovanne		208-240V 60Hz, NH USA USA
	1	1	1 471 8210-78 •Coil	•Bobine		60Hz
3	1		1 413 3088-08 Cable set	Jeu de câbles		
		1	1 413 3088-10 Cable set	Jeu de câbles		
		1	1 413 3088-10 Cable set	Jeu de câbles		
4	1		1 413 3182-09 Cable set	Jeu de câbles		
		1	1 413 3182-15 Cable set	Jeu de câbles		
		1	1 413 3182-15 Cable set	Jeu de câbles		
5	1		1 413 3182-10 Cable set	Jeu de câbles		
		1	1 413 3182-16 Cable set	Jeu de câbles		
		1	1 413 3182-16 Cable set	Jeu de câbles		

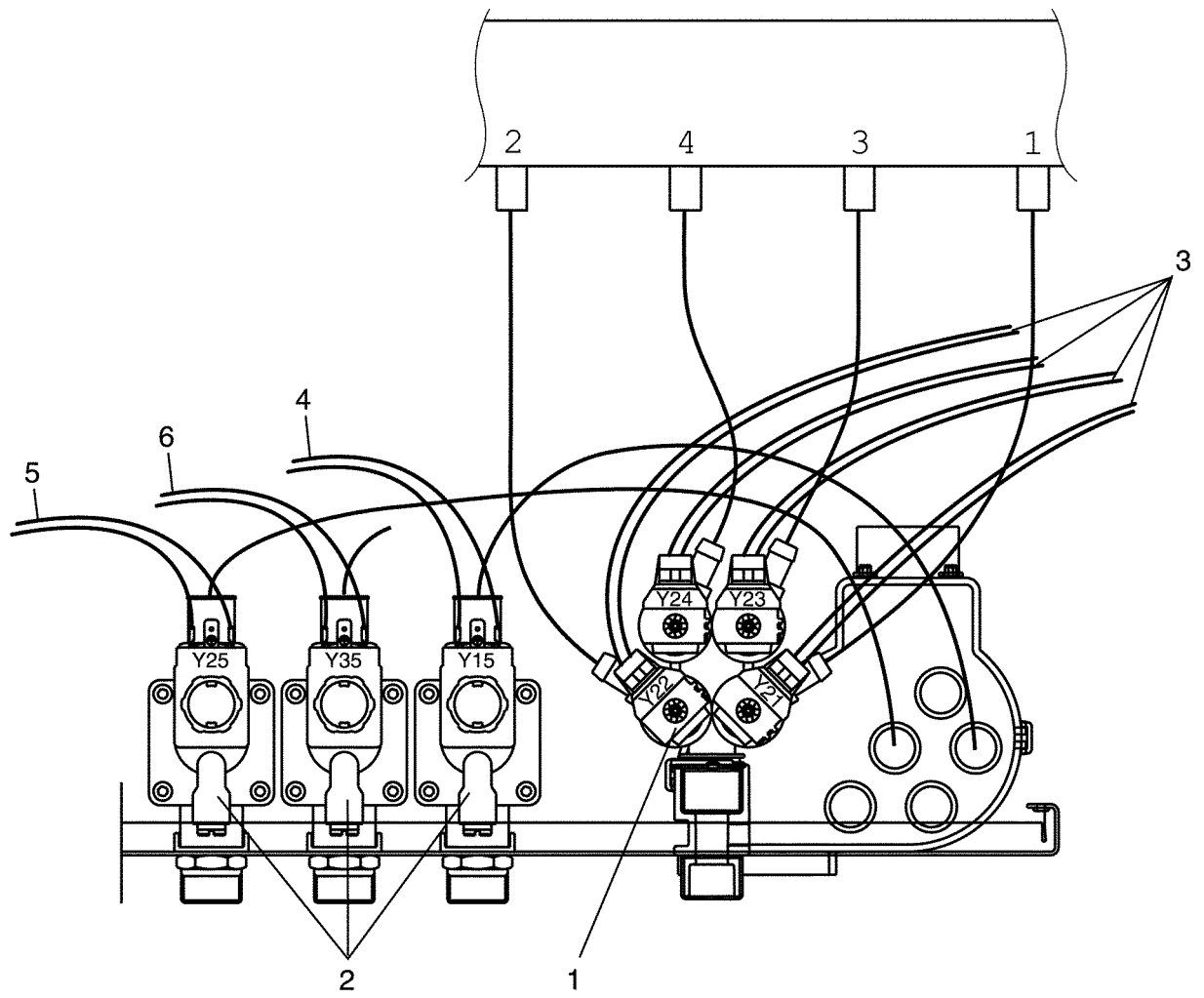



**W745 Compass,W762 Compass,W777 Compass**

**Inlet valves and cable set**

Illustration Issue Month Year  
Schéma Issue Month Year  
**500303 1 4 2013**

**Inlet valves and cable set**

Item Article	Quantity Quantité	Art.No Réf. article	Description	Description	Info Info	Notes Remarques
			W745 Compass			
			W762 Compass			
			W777 Compass			
1	1	1	471 8240-63 Valve	Electrovanne		4-way, 208-240V 50/60Hz, BSP
	1	1	471 8240-69 Valve	Electrovanne		4-way, 208-240V 50/60Hz, NH USA USA
2	3	3	471 8210-70 Valve	Electrovanne		208-240V 50/60Hz, BSP
	1	1	471 8210-79 •Coil	•Bobine		50/60 Hz
	3	3	471 8210-71 Valve	Electrovanne		208-240V 60Hz, NH USA USA
	1	1	471 8210-78 •Coil	•Bobine		60Hz
3	1		413 3088-08 Cable set	Jeu de câbles		
		1	413 3088-10 Cable set	Jeu de câbles		
		1	413 3088-10 Cable set	Jeu de câbles		
4	1		413 3182-09 Cable set	Jeu de câbles		
		1	413 3182-15 Cable set	Jeu de câbles		
		1	413 3182-15 Cable set	Jeu de câbles		
5	1		413 3182-10 Cable set	Jeu de câbles		
		1	413 3182-16 Cable set	Jeu de câbles		
		1	413 3182-16 Cable set	Jeu de câbles		
6	1		413 3182-11 Cable set	Jeu de câbles		
		1	413 3182-14 Cable set	Jeu de câbles		
		1	413 3182-17 Cable set	Jeu de câbles		

1

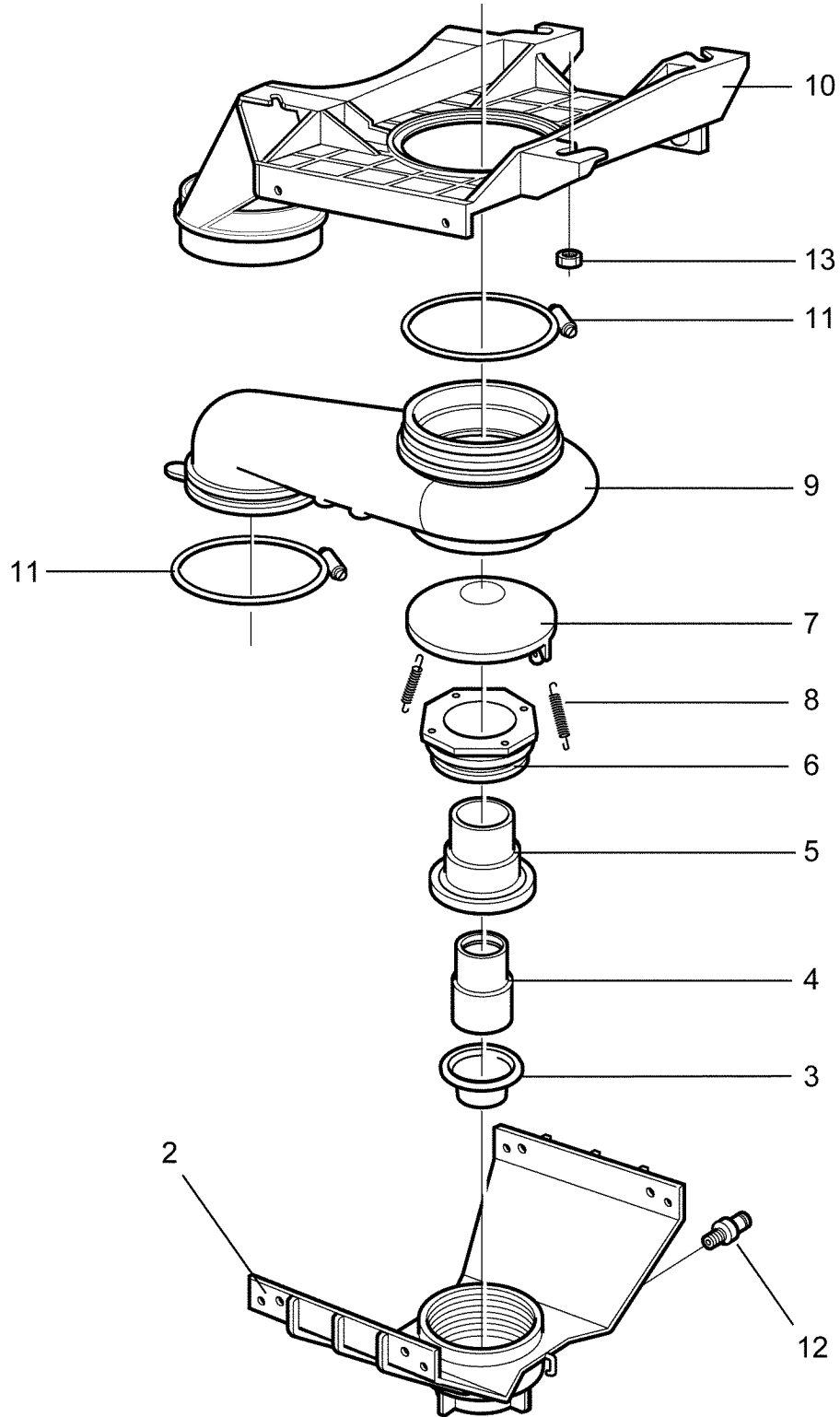

**W720 Compass,W725 Compass,W730 Compass,W745 Compass,W762 Compass,W777 Compass**

**Drain valve**

Illustration Issue Month Year  
Schéma Issue Month Year

**Vanne de vidange**

**500293 1 4 2013**

Item Article	Qua. Qua.	Art.No Réf. article	Description	Description	Info Info	Notes Remarques
<b>1</b>	1	<b>432 2502-01</b>	Drain valve	Vanne de vidange		
<b>2</b>	1	<b>438 0051-01</b>	•Lower frame	•Châssis inférieur		
<b>3</b>	1	<b>471 8195-01</b>	•Diaphragm	•Diaphragme		
<b>4</b>	1	<b>438 0054-01</b>	•Piston	•Piston		
<b>5</b>	1	<b>438 0053-01</b>	•Housing	•Logement		
<b>6</b>	1	<b>438 0055-01</b>	•Gland	•Presse-étoupe		
<b>7</b>	1	<b>438 0052-01</b>	•Cover	•Couvercle		
<b>8</b>	2	<b>471 7818-01</b>	•Spring	•Ressort		
<b>9</b>	1	<b>432 2505-01</b>	•Hose housing	•Membrane de vidange		
<b>10</b>	1	<b>432 2501-01</b>	•Upper frame	•Partie supérieure		
<b>11</b>	2	<b>471 7871-04</b>	•Hose clamp	•Attache flexible		
<b>12</b>	1	<b>471 8688-13</b>	•Nipple	•Raccord		1/8"
<b>13</b>	4	<b>471 8404-03</b>	Nut	Écrou		M6 Stainless

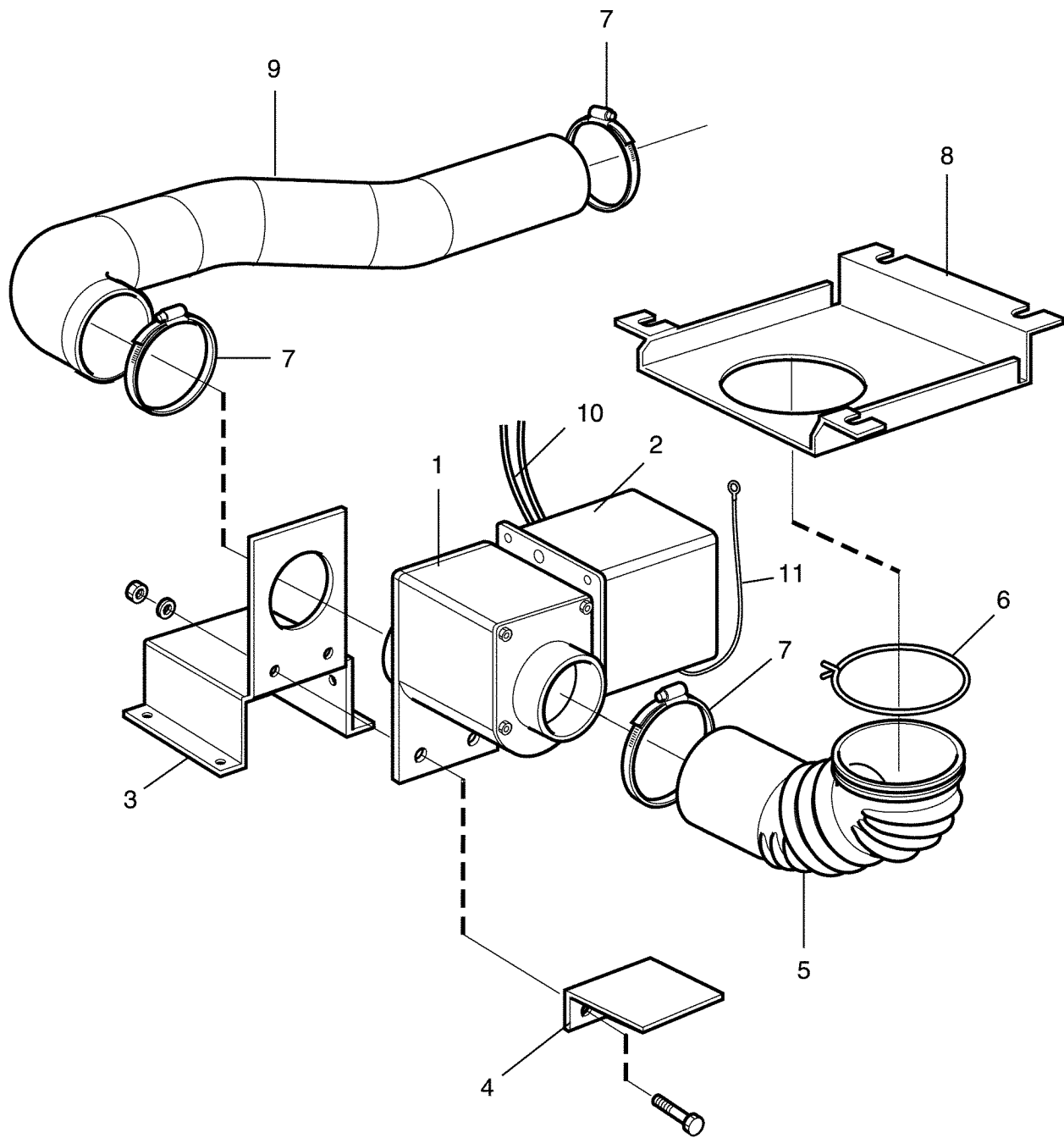

**W720 Compass,W725 Compass,W730 Compass,W745 Compass,W762 Compass,W777 Compass**

**Drain valve, electrical**

Illustration Issue Month Year  
Schéma Issue Month Year  
**500294 1 4 2013**

**Drain valve, electrical**

Item Article	Quantity Quantité							Art.No Réf. article	Description	Description	Info Info	Notes Remarques
	W720 Compass											
	W725 Compass											
	W730 Compass											
	W745 Compass											
	W762 Compass											
	W777 Compass											
<b>1</b>	1	1	1	1	1	1	<b>471 8215-01</b>	Drain valve	Vanne de vidange		50/60Hz	
	1	1	1	1	1	1	<b>471 8215-03</b>	Drain valve	Vanne de vidange		50/60Hz Normally closed	
<b>2</b>	1	1	1	1	1	1	<b>432 2548-01</b>	Cover	Couvercle			
<b>3</b>	1	1	1		1	1	<b>432 2531-02</b>	Mounting plate	Plaque de montage			
				1	1	1	<b>432 2531-01</b>	Mounting plate	Plaque de montage			
<b>4</b>	1	1	1	1	1	1	<b>432 2537-01</b>	Support	Support			
<b>5</b>	1	1	1	1	1		<b>432 2516-04</b>	Hose	Flexible			
						1	<b>432 2516-05</b>	Hose	Flexible			
<b>6</b>	1	1	1	1	1	1	<b>471 7871-07</b>	Hose clamp	Attache flexible			
<b>7</b>	3	3	3	3	3	3	<b>736 2846-51</b>	Hose clamp	Attache flexible		Ø73-83	
<b>8</b>	1	1	1	1	1	1	<b>432 2534-01</b>	Mounting plate	Plaque de montage			
<b>9</b>	1						<b>432 2518-01</b>	Hose	Flexible			
		1					<b>432 2518-07</b>	Hose	Flexible			
			1				<b>432 2518-02</b>	Hose	Flexible			
				1			<b>432 2518-03</b>	Hose	Flexible			
					1		<b>432 2518-04</b>	Hose	Flexible			
						1	<b>432 2518-05</b>	Hose	Flexible			
<b>10</b>	1						<b>413 2902-02</b>	Cable set	Jeu de câbles			
		1	1				<b>413 2902-04</b>	Cable set	Jeu de câbles			
				1			<b>413 2902-06</b>	Cable set	Jeu de câbles			
					1		<b>413 2902-08</b>	Cable set	Jeu de câbles			
						1	<b>413 2902-10</b>	Cable set	Jeu de câbles			
	1	1	1	1	1	1	<b>413 2902-13</b>	Cable set	Jeu de câbles		Normally closed	
<b>11</b>	1	1	1				<b>432 2982-10</b>	Ground cable	Câble mise terre			

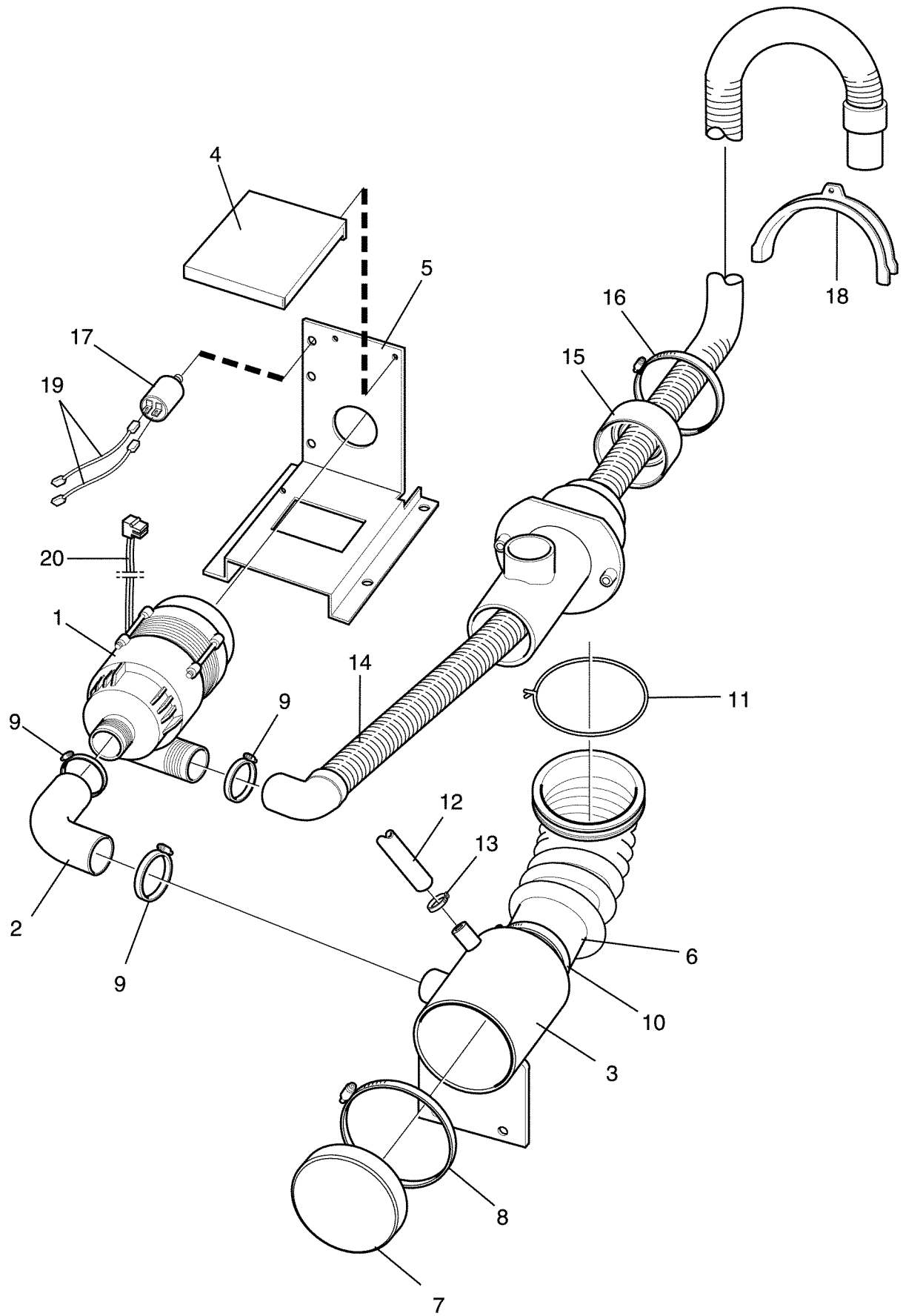

**W720 Compass,W725 Compass**

**Drain pump**

**Pompe de vidange**

Illustration Issue Month Year  
Schéma Issue Month Year  
**500295 1 4 2013**

Item Article	Quantity Quantité	Art.No Réf. article	Description	Description	Info Info	Notes Remarques
			W720 Compass			
			W725 Compass			
1	1	1 438 8270-01	Drain pump	Pompe d'écoulement		230V 50Hz Complete
	1	1 438 8270-02	Drain pump	Pompe d'écoulement		230V 60Hz Complete
2	1	1 471 4391-02	Hose	Flexible		
3	1	1 432 2533-01	Container	Conteneur		
4	1	1 432 2538-01	Cover	Couvercle		
5	1	1 432 2532-01	Mounting plate	Plaque de montage		
6	1	1 432 2524-01	Hose	Flexible		
7	1	1 472 6760-01	Hood	Capot		
8	1	1 736 2849-51	Hose clamp	Attache flexible		Ø77-93
9	3	3 736 2825-51	Hose clamp	Attache flexible		Ø32
10	1	1 736 2837-51	Hose clamp	Attache flexible		Ø48-54
11	1	1 471 7871-07	Hose clamp	Attache flexible		
12	1	1 471 8116-03	Hose	Flexible		L=1450
13	1	1 736 2816-51	Hose clamp	Attache flexible		Ø13-19
14	1	1 471 6858-82	Drain hose	Flexible de vidange		
15	1	1 438 5022-01	Discharge	Collier de serrage		
16	1	1 736 2840-51	Hose clamp	Attache flexible		Ø50-63
17	1	1 438 9515-01	Capacitor	Condensateur		4µF
18	1	1 471 6858-83	Bracket	Pièce de retenue		
19	2	2 432 2954-26	Cable set	Jeu de câbles		
20	1	1 413 2903-03	Cable set	Jeu de câbles		
		1 413 2903-05	Cable set	Jeu de câbles		

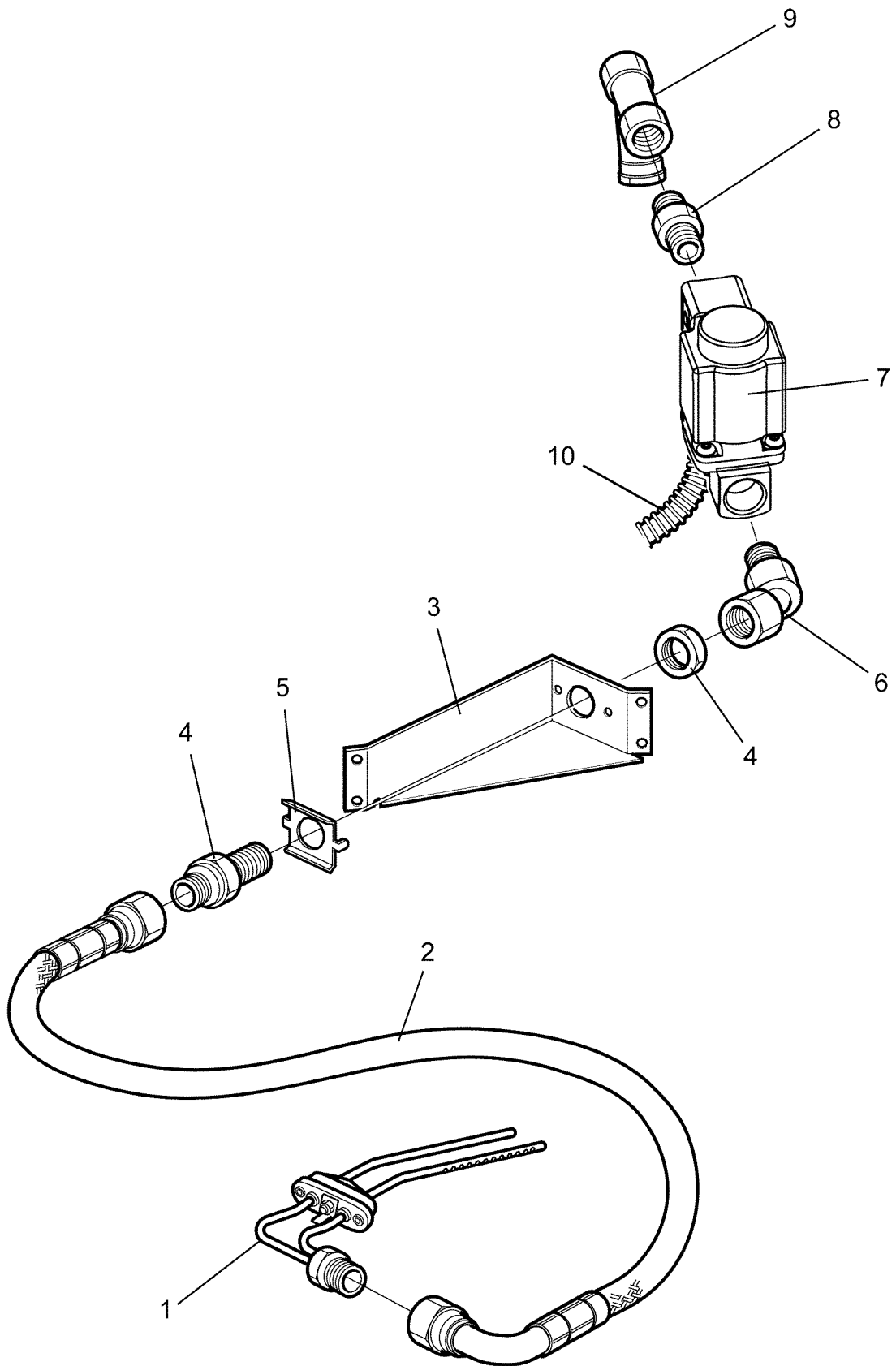



**W720 Compass,W725 Compass,W730 Compass,W745 Compass,W762 Compass,W777 Compass**

**Steam components**

Illustration Issue Month Year  
Schéma Issue Month Year  
**500296 2 3 2014**

**Composants**

Item Article	Quantity Quantité		Art.No Réf. article	Description	Description	Info Info	Notes Remarques
	W720 Compass						
	W725 Compass						
	W730 Compass						
	W745 Compass						
	W762 Compass						
	W777 Compass						
<b>1</b>	1	1	1	<b>432 1630-01</b> Steam injector	Injecteur de vapeur		
				<b>432 1631-01</b> Steam injector	Injecteur de vapeur		
<b>2</b>	1			<b>471 8126-25</b> Steam hose	Tuyau flexible de vapeur		
		1	1	<b>471 8126-26</b> Steam hose	Tuyau flexible de vapeur		
			1	<b>471 8126-27</b> Steam hose	Tuyau flexible de vapeur		
				<b>471 8126-28</b> Steam hose	Tuyau flexible de vapeur		
<b>3</b>	1	1	1	<b>432 1673-01</b> Bracket	Pupitre		
<b>4</b>	1	1	1	<b>471 8695-01</b> Nipple	Raccord		
<b>5</b>	1	1	1	<b>471 2937-01</b> Bracket	Support		
<b>6</b>	1	1	1	<b>471 8697-01</b> Adapter	Adaptateur		
<b>7</b>	1	1	1	<b>472 9920-31</b> Valve	Electrovanne		
	1	1	1	<b>471 8279-08</b> •Repair kit	•Kit de réparation		
<b>8</b>	1	1	1	<b>471 8624-01</b> Nipple	Raccord		
<b>9</b>	1	1	1	<b>744 3113-06</b> Filter	Filtre		
<b>10</b>	1	1	1	<b>432 3058-04</b> Cable set	Jeu de câbles		1/2"

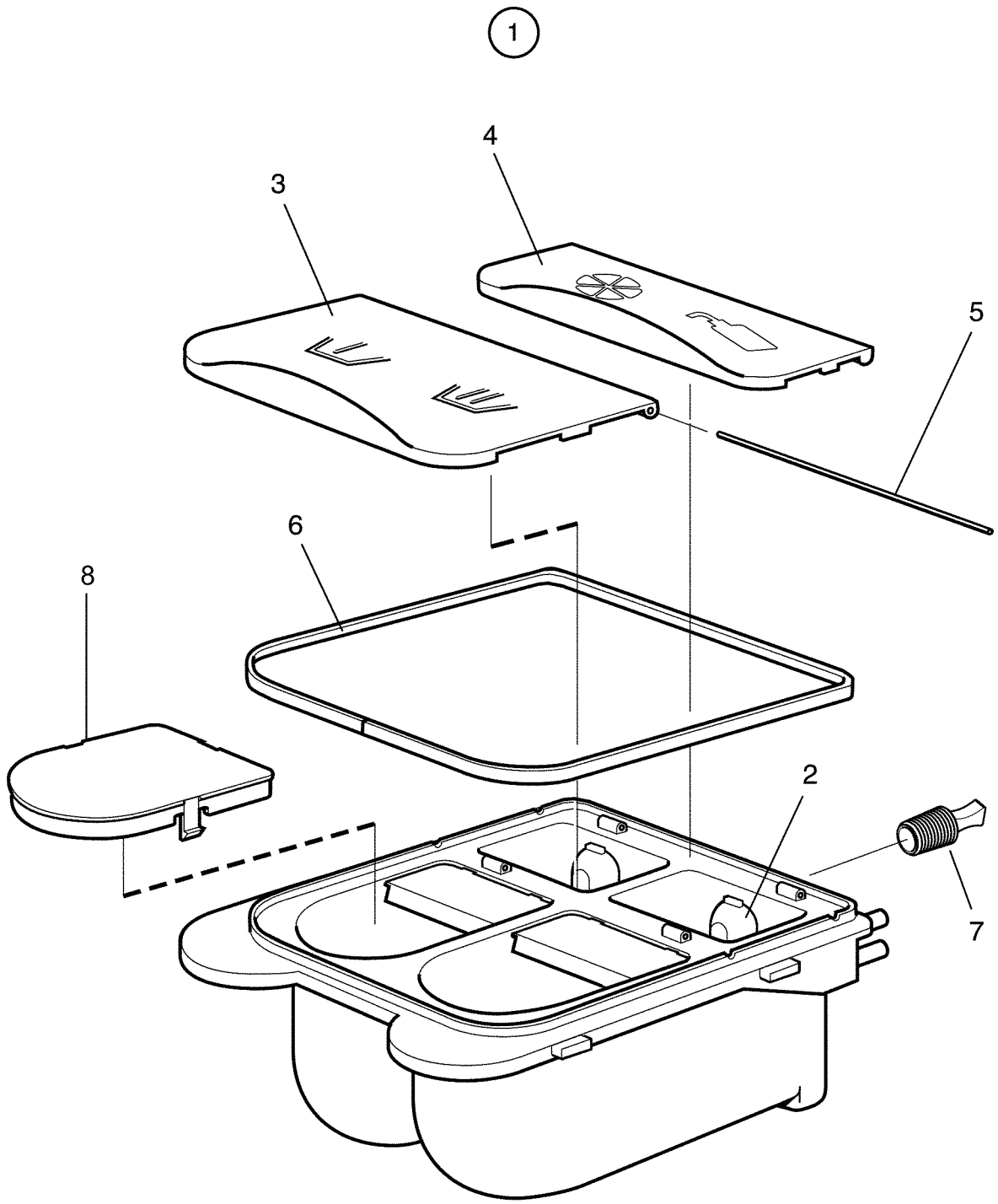

**W720 Compass,W725 Compass,W730 Compass,W745 Compass,W762 Compass,W777 Compass**

**Detergent container**

Illustration Issue Month Year  
Schéma Issue Month Year

**Compartiment à savon**

**500297 1 4 2013**

Item Article	Qua. Qua.	Art.No Réf. article	Description	Description	Info Info	Notes Remarques
<b>1</b>	1	<b>472 9954-01</b>	Detergent container	Compartiment à savon		USA
	1	<b>472 9954-03</b>	Detergent container	Compartiment à savon		
<b>2</b>	2	<b>432 2404-51</b>	•Siphon	•Siphon		
<b>3</b>	1	<b>432 2405-02</b>	•Cover	•Couvercle		
<b>4</b>	1	<b>432 2406-02</b>	•Cover	•Couvercle		
<b>5</b>	2	<b>432 2407-01</b>	•Shaft	•Arbre		
<b>6</b>	1	<b>432 2412-01</b>	•Gasket	•Joint		
<b>7</b>	1	<b>432 2413-01</b>	•Rubber plug	•Bouchon en caoutchouc		
<b>8</b>	1	<b>432 2409-01</b>	Cover	Couvercle		

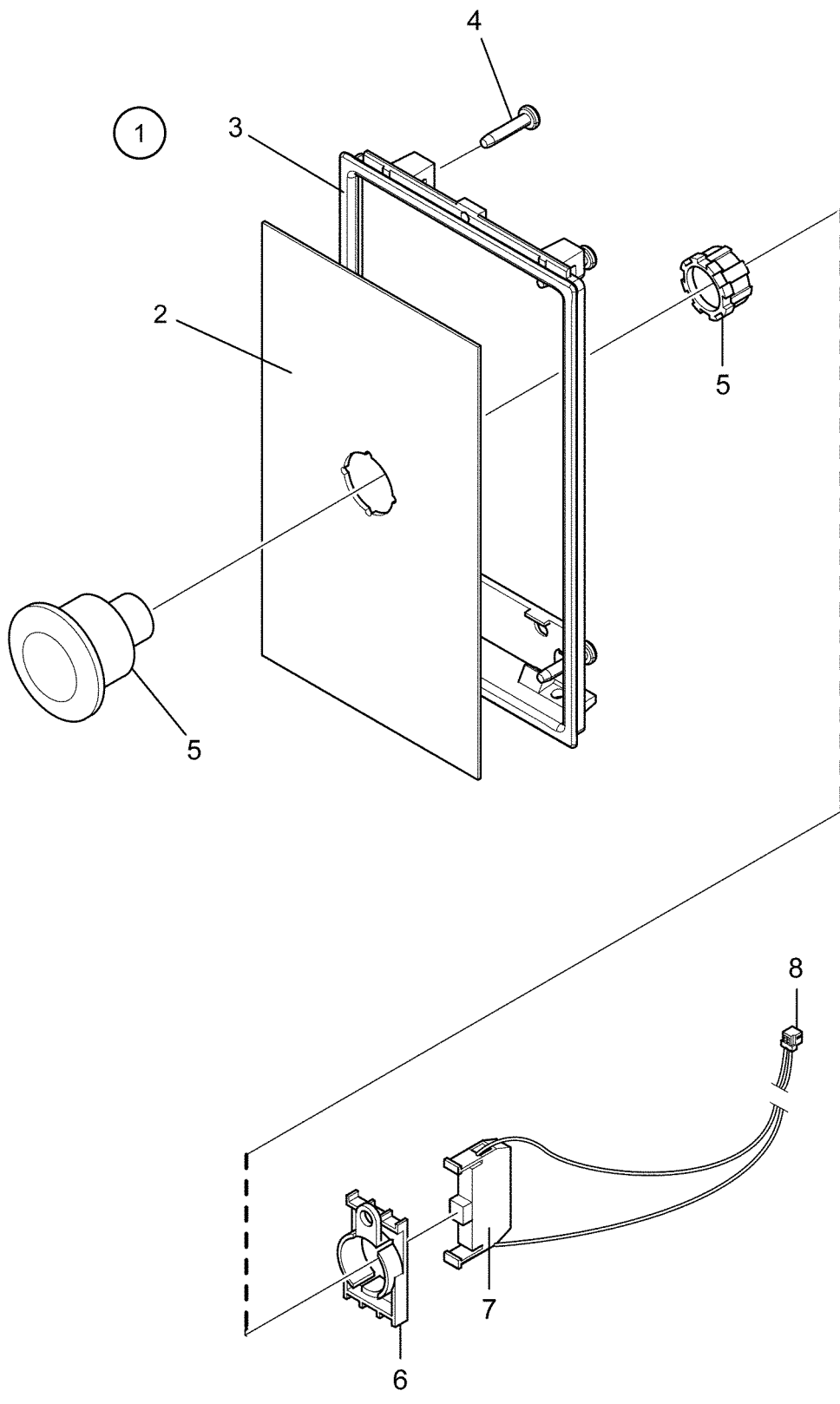



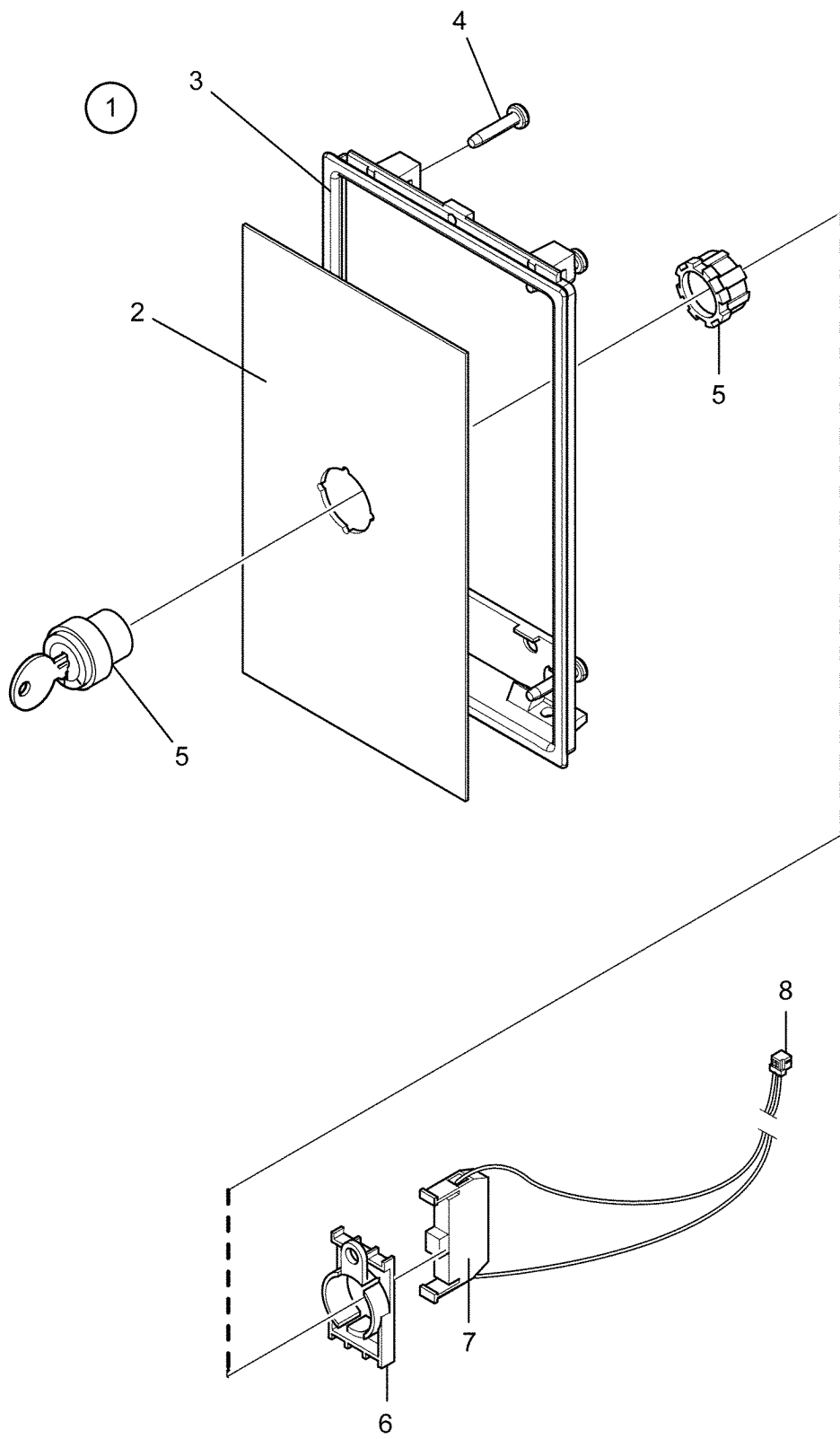



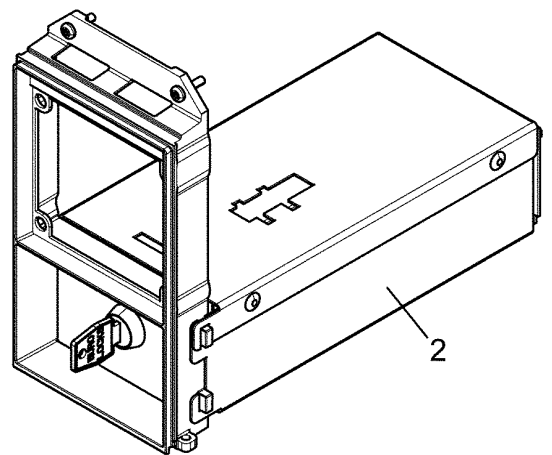
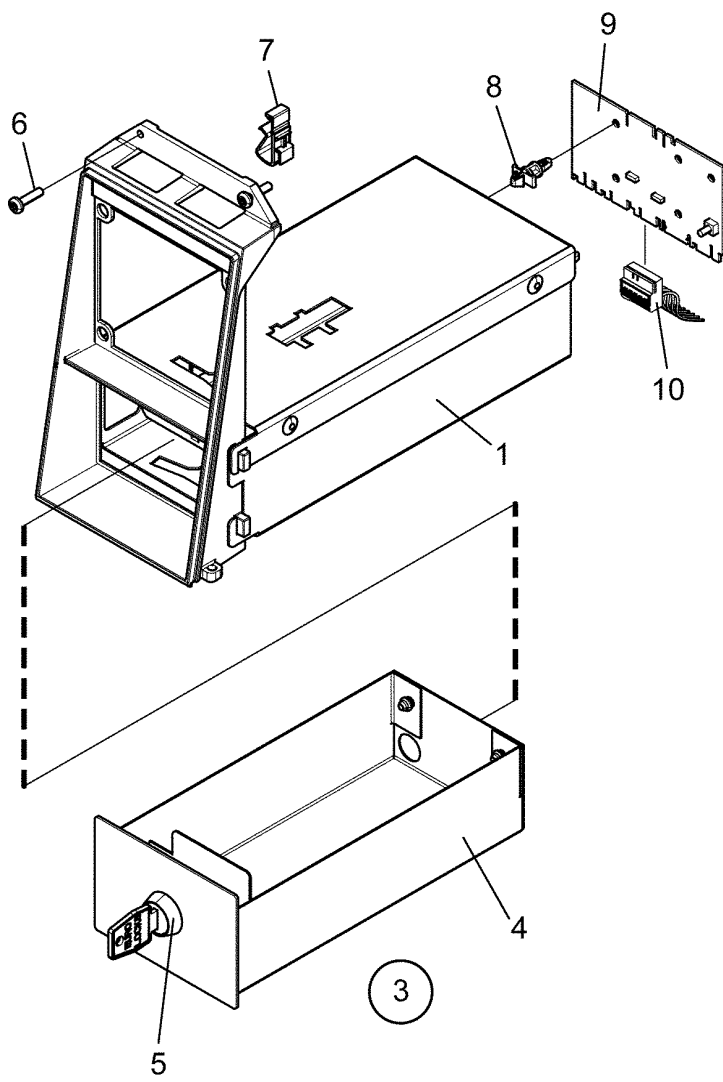



**W720 Compass,W725 Compass,W730 Compass,W745 Compass,W762 Compass,W777 Compass**

**Coinbox housing (for coinbox height 70mm)**

Illustration Issue Month Year  
Schéma Issue Month Year

**Coinbox housing (for coinbox height 70mm)**

**500452 1 4 2013**

Item Article	Qua. Qua.	Art.No Réf. article	Description	Description	Info Info	Notes Remarques
<b>1</b>	1	<b>472 9955-02</b>	Coinbox housing	Coinbox housing		Slanted frame
<b>2</b>	1	<b>472 9955-04</b>	Coinbox housing	Coinbox housing		Straight frame
<b>3</b>	1	<b>432 2233-02</b>	Coin box	Boîtier à jetons		Complete Random key
<b>4</b>	1	<b>432 2232-02</b>	•Coin box	•Boîtier à jetons		
<b>5</b>	1	<b>472 9919-30</b>	•Lock	•Serrure		Random key
	1	<b>472 9919-31</b>	Lock	Serrure		Key 46080
	1	<b>472 9919-32</b>	Lock	Serrure		Key 46199
	1	<b>472 9919-33</b>	Lock	Serrure		Key 46819
<b>6</b>	2	<b>471 8341-15</b>	Screw	Vis		MRT 4X16
<b>7</b>	2	<b>432 6320-01</b>	Clamp	Attache		
<b>8</b>	4	<b>471 7960-02</b>	Support	Support		
<b>9</b>	1	<b>438 8775-09</b>	Printed circuit board	Carte circuit		
<b>10</b>	1	<b>413 3276-01</b>	Cable set	Jeu de câbles		

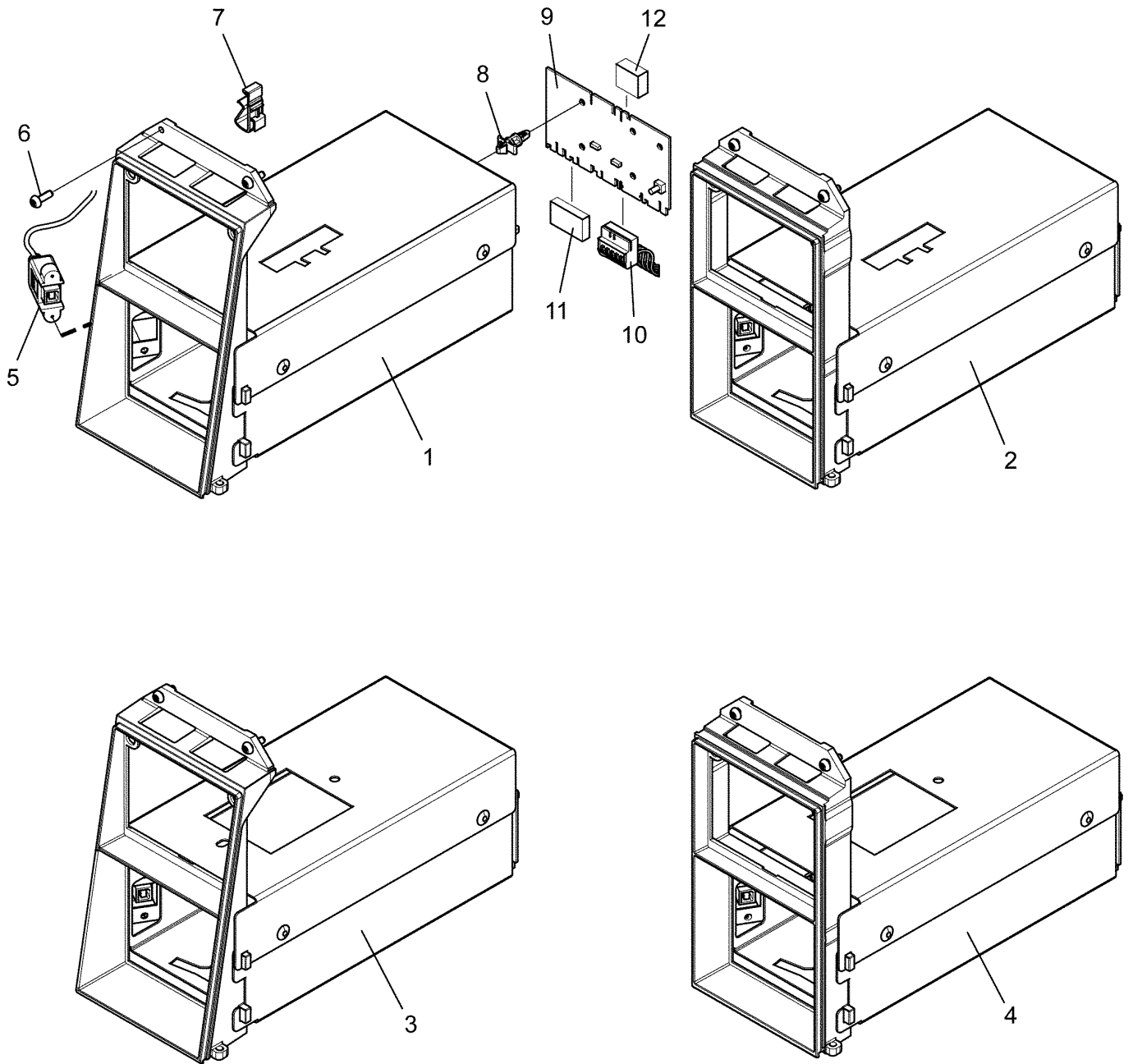

**W720 Compass,W725 Compass,W730 Compass,W745 Compass,W762 Compass,W777 Compass**

**Coinbox housing (for coinbox height 90mm)**

Illustration Issue Month Year  
Schéma Issue Month Year

**Coinbox housing (for coinbox height 90mm)**

**500453 1 4 2013**

Item Article	Qua. Qua.	Art.No Réf. article	Description	Description	Info Info	Notes Remarques
<b>1</b>	1	<b>472 9955-01</b>	Coinbox housing	Coinbox housing		Slanted frame
<b>2</b>	1	<b>472 9955-03</b>	Coinbox housing	Coinbox housing		Straight frame
<b>3</b>	1	<b>472 9955-05</b>	Coinbox housing	Coinbox housing		Slanted frame
<b>4</b>	1	<b>472 9955-06</b>	Coinbox housing	Coinbox housing		Straight frame
<b>5</b>	1	<b>413 2936-01</b>	Cable	Câble		USB
<b>6</b>	2	<b>471 8376-01</b>	Screw	Vis		M4X12
	1	<b>471 8376-99</b>	Tool	Outil		Tool for 471837601
<b>7</b>	2	<b>432 6320-01</b>	Clamp	Attache		
<b>8</b>	4	<b>471 7960-02</b>	Support	Support		
<b>9</b>	1	<b>438 8775-09</b>	Printed circuit board	Carte circuit		
<b>10</b>	1	<b>413 3276-01</b>	Cable set	Jeu de câbles		
<b>11</b>	1	<b>438 8701-02</b>	Frame	Châssis		3-pole
	1	<b>438 8701-01</b>	Multistik	Multi-grippe		3-pole
<b>12</b>	1	<b>438 8701-04</b>	Frame	Châssis		2-pole
	1	<b>438 8701-03</b>	Multistik	Multi-grippe		2-pole

1

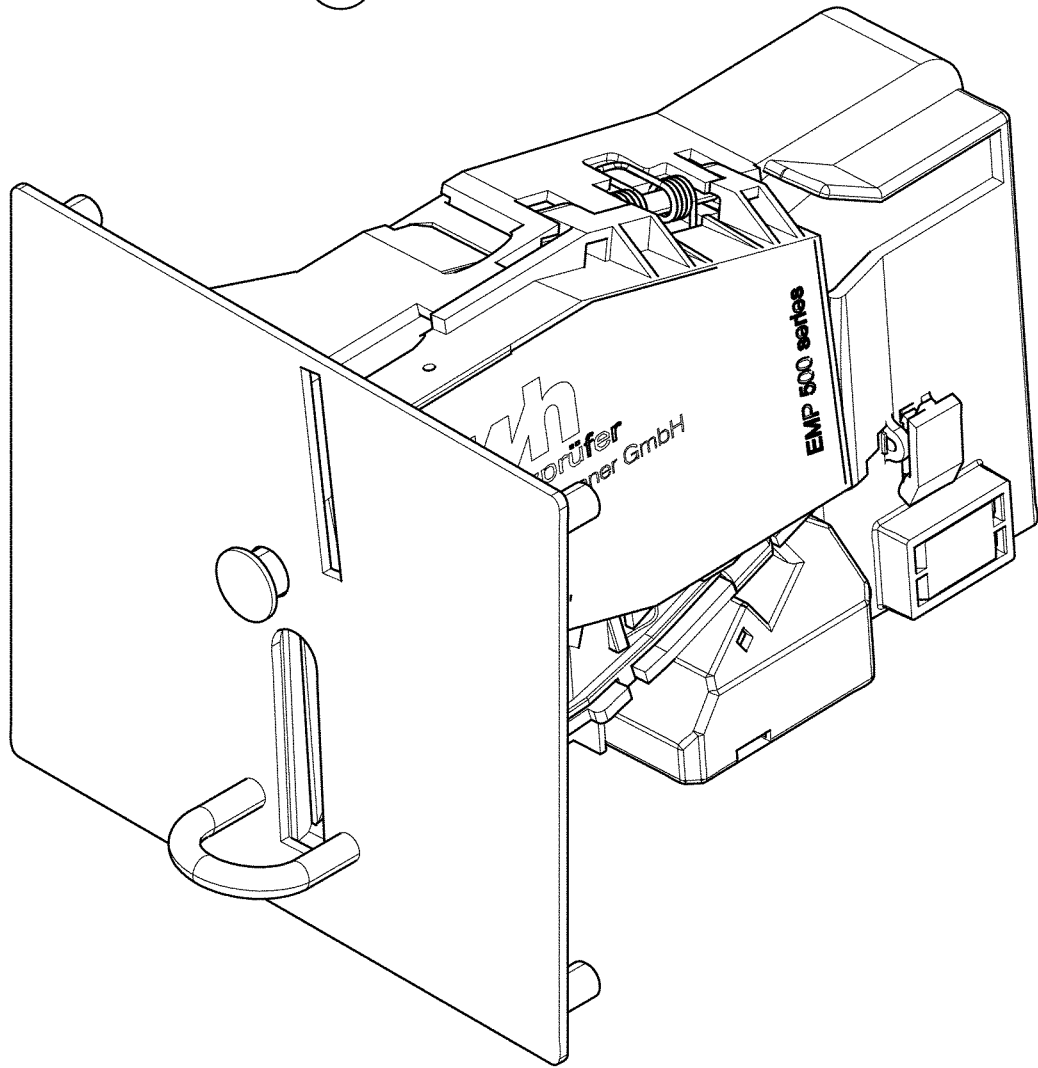

**W720 Compass,W725 Compass,W730 Compass,W745 Compass,W762 Compass,W777 Compass**

**Electronic coin meter**

Illustration Issue Month Year  
Schéma Issue Month Year

**Monnayeur électronique**

**500199 2 9 2011**

Item Article	Qua. Qua.	Art.No Réf. article	Description	Description	Info Info	Notes Remarques
<b>1</b>	1	<b>438 8930-01</b>	Coin meter	Monnayeur		JPY+WON
	1	<b>438 8930-02</b>	Coin meter	Monnayeur		NZD+AUD
	1	<b>438 8930-03</b>	Coin meter	Monnayeur		EUR+DKK+NOK
	1	<b>438 8930-04</b>	Coin meter	Monnayeur		EUR+SEK
	1	<b>438 8930-05</b>	Coin meter	Monnayeur		HKD+TWD
	1	<b>438 8930-06</b>	Coin meter	Monnayeur		MOP+MYR+SGD
	1	<b>438 8930-07</b>	Coin meter	Monnayeur		CHF+CZK+LTL
	1	<b>438 8930-08</b>	Coin meter	Monnayeur		AED+ZAR+ILS
	1	<b>438 8930-09</b>	Coin meter	Monnayeur		GBP+EUR
	1	<b>438 8930-10</b>	Coin meter	Monnayeur		PLN+EUR
	1	<b>438 8930-11</b>	Coin meter	Monnayeur		EUR+Tokens
	1	<b>438 8930-12</b>	Coin meter	Monnayeur		CNY

1

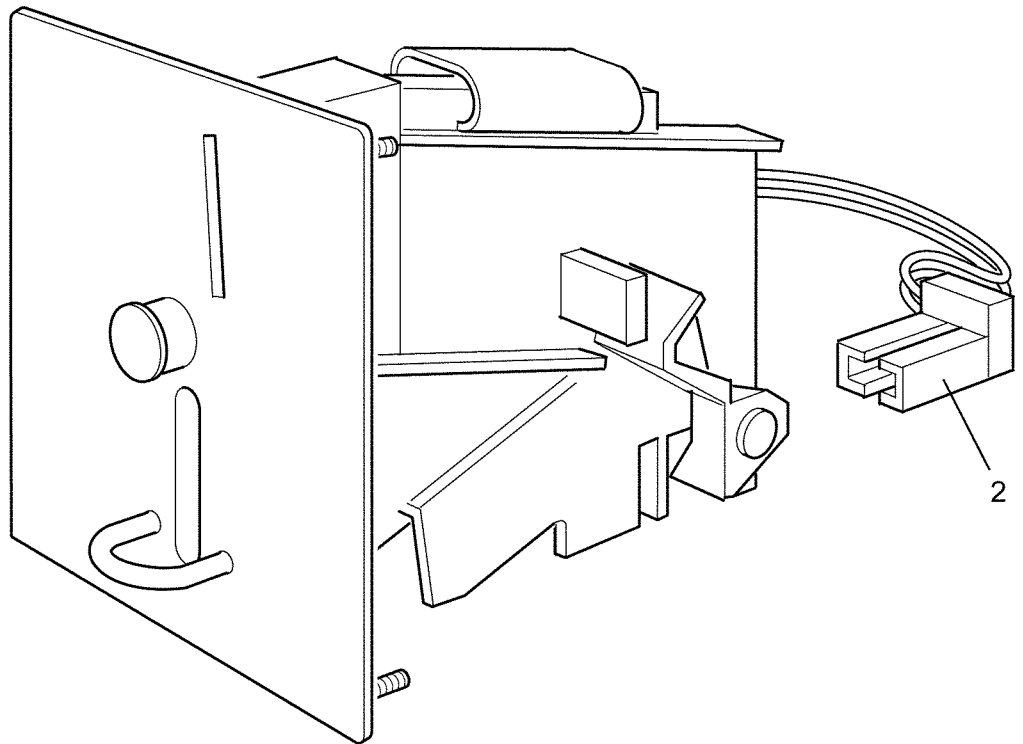

**W720 Compass,W725 Compass,W730 Compass,W745 Compass,W762 Compass,W777 Compass**

**Coin meter**

Illustration Issue Month Year  
Schéma Issue Month Year

**Monnayeur**

**500201 5 7 2013**

Item Article	Qua. Qua.	Art.No Réf. article	Description	Description	Info Info	Notes Remarques
<b>1</b>	1	<b>438 8931-59</b>	Coin meter	Monnayeur		TOKEN 25,7x1,6
	1	<b>438 8931-60</b>	Coin meter	Monnayeur		TOKEN 26,0x2,1
	1	<b>438 8931-75</b>	Coin meter	Monnayeur		TOKEN 22,0x1,6
	1	<b>438 8931-76</b>	Coin meter	Monnayeur		TOKEN 25,0x2,0
	1	<b>438 8931-78</b>	Coin meter	Monnayeur		TOKEN 23,5x1,7
	1	<b>438 8931-79</b>	Coin meter	Monnayeur		TOKEN 25,8x1,7
	1	<b>438 8931-81</b>	Coin meter	Monnayeur		TOKEN 27,4x1,6
	1	<b>438 8931-82</b>	Coin meter	Monnayeur		TOKEN 25,0x1,8
	1	<b>438 8931-85</b>	Coin meter	Monnayeur		TOKEN 22,5x1,5
	1	<b>438 8931-86</b>	Coin meter	Monnayeur		TOKEN 27,0x1,6
	1	<b>438 8931-87</b>	Coin meter	Monnayeur		TOKEN 24,3x1,5
	1	<b>438 8931-88</b>	Coin meter	Monnayeur		TOKEN 23,7x1,6
	1	<b>438 8931-89</b>	Coin meter	Monnayeur		TOKEN 19,0x1,0
	1	<b>438 8931-90</b>	Coin meter	Monnayeur		TOKEN 19,0x1,5
	1	<b>438 8931-91</b>	Coin meter	Monnayeur		TOKEN 22,35x1,6
	<b>2</b>	1	<b>438 8932-04</b>	Coin meter	Monnayeur	
Rq		<b>438 8924-99</b>	•Sensor	•Décteur		

1

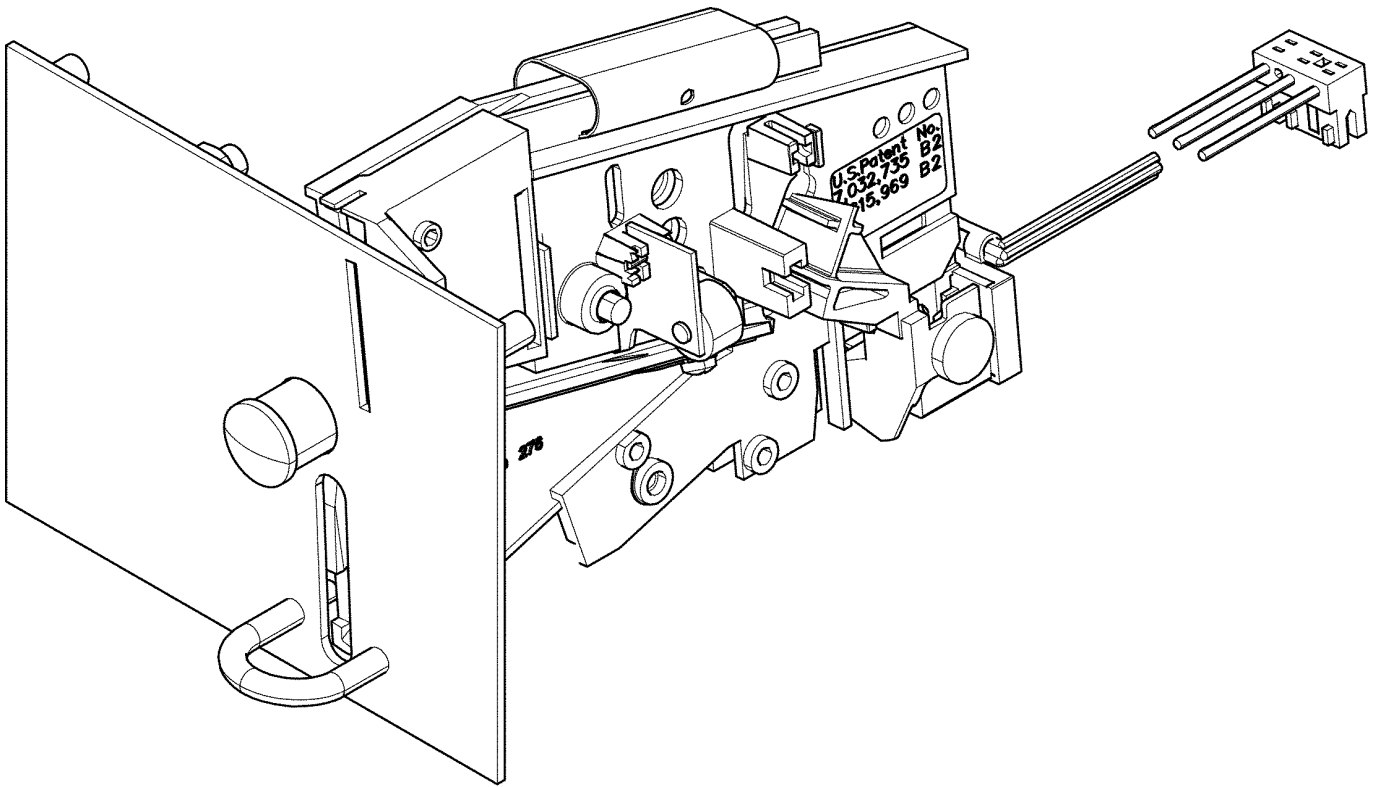



**W720 Compass,W725 Compass,W730 Compass,W745 Compass,W762 Compass,W777 Compass**

**Coin meter USA**

Illustration Issue Month Year  
Schéma Issue Month Year

**Monnayeur USA**

**500446 1 4 2013**

Item Article	Qua. Qua.	Art.No Réf. article	Description	Description	Info Info	Notes Remarques
<b>1</b>	1	<b>438 8921-10</b>	Coin meter	Monnayeur		0,25 USD

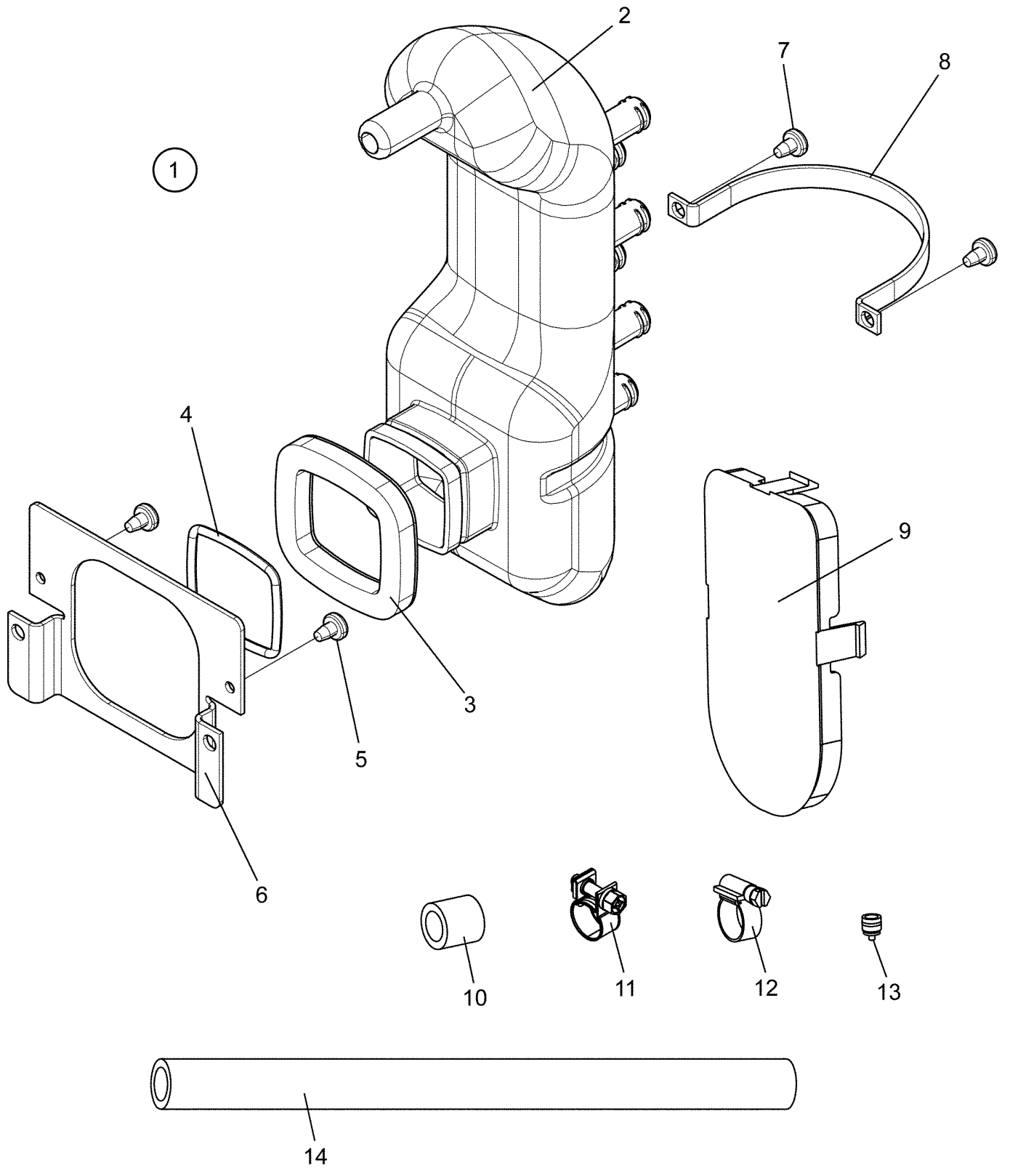

**W720 Compass,W725 Compass,W730 Compass,W745 Compass,W762 Compass,W777 Compass**

**Liquid detergent USA**

**Produit de lavage liquide USA**

Illustration Issue Month Year  
Schéma Issue Month Year  
**500470 2 11 2013**

Item Article	Qua. Qua.	Art.No Réf. article	Description	Description	Info Info	Notes Remarques
<b>1</b>	1	<b>472 9958-01</b>	Manifold	Collecteur		Complete
<b>2</b>	1	<b>432 2323-01</b>	•Manifold	•Collecteur		
<b>3</b>	1	<b>438 8174-01</b>	•Gasket	•Joint		
<b>4</b>	1	<b>471 8780-91</b>	•O-ring	•Joint torique		
<b>5</b>	2	<b>471 8342-13</b>	•Screw	•Vis		MRT-TT 4X10
<b>6</b>	1	<b>432 2325-01</b>	•Bracket	•Support de montage		
<b>7</b>	2	<b>471 8342-11</b>	•Screw	•Vis		MRT-TT 4X6
<b>8</b>	1	<b>432 2324-01</b>	•Clamp	•Attache		
<b>9</b>	1	<b>432 2409-01</b>	•Cover	•Couvercle		
<b>10</b>	1	<b>471 9037-73</b>	•Sleeve	•Manchon		
<b>11</b>	6	<b>471 7851-10</b>	•Hose clamp	•Attache flexible		
<b>12</b>	3	<b>736 2816-51</b>	•Hose clamp	•Attache flexible		Ø13-19
<b>13</b>	1	<b>471 8234-96</b>	•Restrictor	•Réducteur de débit		
<b>14</b>	1	<b>438 8110-15</b>	•Hose	•Flexible		L=675



## Numerical index/Numerical index

Art.No/Réf. article	Page/Page	Art.No/Réf. article	Page/Page	Art.No/Réf. article	Page/Page	Art.No/Réf. article	Page/Page
413 1211-01	25	413 2946-01	41	413 3274-32	41	432 1569-01	19
413 1212-01	25	413 2965-01	7	413 3276-01	73	432 1570-21	17
413 1213-01	25	413 2965-02	7	413 3276-01	75	432 1570-22	17
413 1214-01	25	413 2965-03	7	413 3276-07	29	432 1570-23	17
413 1226-01	41	413 2965-04	7	413 3276-08	29	432 1571-01	17
413 2201-04	13	413 2965-05	7	413 3276-09	29	432 1571-02	17
413 2201-05	13	413 2965-11	7	413 3276-10	27	432 1571-03	17
413 2201-06	13	413 2965-12	7	413 3276-11	29	432 1571-11	17
413 2201-07	15	413 2965-13	7	413 3704-12	9	432 1571-12	17
413 2201-09	13	413 2965-22	7	413 4015-62	7	432 1571-13	17
413 2201-13	13	413 2965-23	7	413 4115-61	7	432 1572-11	17
413 2201-15	13	413 2965-24	7	413 4115-62	7	432 1572-12	17
413 2201-18	13	413 2965-25	7	413 4215-61	7	432 1572-13	17
413 2201-20	13	413 2990-04	25	413 4315-61	7	432 1573-11	17
413 2201-31	13	413 2990-05	25	413 4415-61	7	432 1573-12	17
413 2201-32	15	413 2990-08	25	413 5003-01	43	432 1573-13	17
413 2201-33	15	413 3082-05	41	413 5005-01	11	432 1574-31	17
413 2292-66	13	413 3082-21	53	413 5007-01	11	432 1574-32	17
413 2622-10	31	413 3082-29	53	413 5009-01	11	432 1574-33	17
413 2623-04	31	413 3082-30	53	413 9701-21	25	432 1605-41	17
413 2624-04	31	413 3082-32	53	432 1220-01	41	432 1606-01	17
413 2625-01	33	413 3082-34	53	432 1229-01	25	432 1606-03	17
413 2626-02	33	413 3082-35	39	432 1295-01	9	432 1606-21	17
413 2629-02	33	413 3084-02	41	432 1338-01	9	432 1606-22	17
413 2631-01	31	413 3084-10	29	432 1363-01	9	432 1607-21	17
413 2631-02	31	413 3084-21	29	432 1419-01	9	432 1607-22	17
413 2631-03	31	413 3084-23	29	432 1421-01	9	432 1608-21	17
413 2631-04	31	413 3084-25	41	432 1451-01	7	432 1608-22	17
413 2631-05	31	413 3084-27	29	432 1451-02	7	432 1609-41	17
413 2631-06	31	413 3086-07	49	432 1453-01	7	432 1630-01	65
413 2631-25	33	413 3086-08	49	432 1455-01	25	432 1631-01	65
413 2631-26	33	413 3086-08	51	432 1465-01	25	432 1653-01	9
413 2631-33	33	413 3086-09	49	432 1500-21	17	432 1654-01	9
413 2631-34	33	413 3086-10	49	432 1501-01	17	432 1673-01	65
413 2631-41	33	413 3086-10	51	432 1501-02	17	432 1840-02	21
413 2631-42	33	413 3088-07	47	432 1501-11	17	432 1840-03	21
413 2902-02	61	413 3088-07	51	432 1501-12	17	432 1841-02	21
413 2902-04	61	413 3088-07	53	432 1502-11	17	432 1841-03	21
413 2902-06	61	413 3088-08	53	432 1502-12	17	432 1842-02	21
413 2902-08	61	413 3088-08	55	432 1503-11	17	432 1842-03	21
413 2902-10	61	413 3088-08	57	432 1503-12	17	432 1843-02	21
413 2902-13	61	413 3088-10	51	432 1504-21	17	432 1843-03	21
413 2903-03	63	413 3088-10	55	432 1540-01	19	432 1855-01	21
413 2903-05	63	413 3088-10	57	432 1541-01	19	432 1856-01	21
413 2905-02	39	413 3182-02	39	432 1542-01	19	432 1857-01	21
413 2918-01	29	413 3182-09	55	432 1543-01	19	432 1858-01	21
413 2918-01	41	413 3182-09	57	432 1544-01	19	432 1870-01	21
413 2918-02	29	413 3182-10	55	432 1545-01	19	432 1871-01	21
413 2918-02	41	413 3182-10	57	432 1546-01	19	432 1872-01	21
413 2918-03	29	413 3182-11	57	432 1547-01	19	432 1885-03	21
413 2918-03	41	413 3182-14	57	432 1548-01	19	432 1885-11	21
413 2918-04	29	413 3182-15	55	432 1549-01	19	432 1886-02	21
413 2918-04	41	413 3182-15	57	432 1550-01	19	432 1886-11	21
413 2918-05	29	413 3182-16	55	432 1551-01	19	432 1889-02	21
413 2918-05	41	413 3182-16	57	432 1552-01	19	432 1890-02	21
413 2918-06	29	413 3182-17	57	432 1553-01	19	432 1950-02	21
413 2918-06	41	413 3184-02	43	432 1554-01	19	432 1951-01	21
413 2918-07	29	413 3184-05	43	432 1560-01	19	432 1961-01	21
413 2918-08	29	413 3272-04	9	432 1561-01	19	432 1962-01	21
413 2918-09	29	413 3272-11	9	432 1562-01	19	432 2041-03	11
413 2919-01	27	413 3272-19	69	432 1563-01	19	432 2041-10	11
413 2919-03	27	413 3272-21	71	432 1564-01	19	432 2042-03	11
413 2922-01	9	413 3272-24	9	432 1565-01	19	432 2042-10	11
413 2936-01	31	413 3272-25	9	432 1566-01	19	432 2043-03	11
413 2936-01	33	413 3274-01	39	432 1567-01	19	432 2043-10	11
413 2936-01	75	413 3274-20	37	432 1568-01	19	432 2044-03	11

## Numerical index/Numerical index

Art.No/Réf. article	Page/Page	Art.No/Réf. article	Page/Page	Art.No/Réf. article	Page/Page	Art.No/Réf. article	Page/Page
432 2044-10	11	432 2352-01	13	432 2653-31	31	438 8115-03	21
432 2046-03	11	432 2353-01	13	432 2653-31	33	438 8115-04	21
432 2046-10	11	432 2355-01	13	432 2653-80	31	438 8120-01	43
432 2058-03	11	432 2356-01	13	432 2653-80	33	438 8120-02	43
432 2058-10	11	432 2360-01	31	432 2905-28	23	438 8120-03	43
432 2064-01	11	432 2361-01	31	432 2905-30	23	438 8155-01	19
432 2065-01	13	432 2363-01	33	432 2905-32	23	438 8155-02	19
432 2066-01	11	432 2364-01	33	432 2905-34	23	438 8155-03	19
432 2067-01	13	432 2365-01	33	432 2905-36	23	438 8155-04	19
432 2068-01	11	432 2404-51	67	432 2925-01	29	438 8155-05	19
432 2076-01	13	432 2405-02	67	432 2950-02	7	438 8158-01	25
432 2120-01	13	432 2406-02	67	432 2953-10	7	438 8158-02	25
432 2120-06	13	432 2407-01	67	432 2954-03	39	438 8174-01	83
432 2121-02	13	432 2409-01	67	432 2954-13	39	438 8270-01	63
432 2121-05	13	432 2409-01	83	432 2954-26	63	438 8270-02	63
432 2121-06	13	432 2412-01	67	432 2961-01	27	438 8701-01	39
432 2122-02	13	432 2413-01	67	432 2961-01	29	438 8701-01	75
432 2130-03	13	432 2501-01	59	432 2977-01	9	438 8701-02	75
432 2130-06	13	432 2502-01	43	432 2982-10	61	438 8701-03	39
432 2130-08	13	432 2502-01	59	432 2983-03	39	438 8701-03	75
432 2131-05	13	432 2505-01	59	432 2983-04	39	438 8701-04	75
432 2131-06	13	432 2506-01	43	432 2984-01	39	438 8720-01	39
432 2131-07	13	432 2507-01	43	432 2985-01	9	438 8720-02	39
432 2154-01	39	432 2508-01	43	432 2991-02	25	438 8720-03	39
432 2180-01	15	432 2508-03	43	432 2998-01	9	438 8774-02	27
432 2182-01	11	432 2508-04	43	432 3058-04	65	438 8774-02	29
432 2182-02	11	432 2511-01	43	432 3092-86	39	438 8775-09	73
432 2182-03	11	432 2516-04	61	432 3106-01	39	438 8775-09	75
432 2182-04	11	432 2516-05	61	432 3604-01	41	438 8797-02	41
432 2198-01	9	432 2518-01	61	432 3604-02	41	438 8921-10	81
432 2198-02	9	432 2518-02	61	432 6320-01	39	438 8924-99	79
432 2198-02	21	432 2518-03	61	432 6320-01	73	438 8930-01	77
432 2199-01	39	432 2518-04	61	432 6320-01	75	438 8930-02	77
432 2199-03	39	432 2518-05	61	432 6323-01	41	438 8930-03	77
432 2199-05	39	432 2518-07	61	432 6346-06	35	438 8930-04	77
432 2200-63	11	432 2522-01	43	432 6353-02	35	438 8930-05	77
432 2200-70	11	432 2524-01	63	432 6353-03	35	438 8930-06	77
432 2209-07	11	432 2527-01	43	432 6355-02	37	438 8930-07	77
432 2214-01	39	432 2527-02	43	432 6356-01	37	438 8930-08	77
432 2215-01	15	432 2527-03	43	432 6372-01	37	438 8930-09	77
432 2232-02	73	432 2527-04	43	432 6373-01	37	438 8930-10	77
432 2233-02	73	432 2527-05	43	432 6805-07	39	438 8930-11	77
432 2256-01	39	432 2528-01	43	432 6809-01	35	438 8930-12	77
432 2257-01	39	432 2528-02	43	432 6810-02	37	438 8931-59	79
432 2258-01	39	432 2528-03	43	432 6820-02	35	438 8931-60	79
432 2270-02	21	432 2528-05	43	432 6903-02	39	438 8931-75	79
432 2288-65	13	432 2531-01	61	432 6903-03	39	438 8931-76	79
432 2288-66	13	432 2531-02	61	432 6930-03	39	438 8931-78	79
432 2289-65	13	432 2532-01	63	432 6933-03	39	438 8931-79	79
432 2289-66	13	432 2533-01	63	438 0051-01	59	438 8931-81	79
432 2290-65	13	432 2534-01	61	438 0052-01	59	438 8931-82	79
432 2290-66	15	432 2537-01	61	438 0053-01	59	438 8931-85	79
432 2291-65	15	432 2538-01	63	438 0054-01	59	438 8931-86	79
432 2291-66	15	432 2548-01	61	438 0055-01	59	438 8931-87	79
432 2292-65	13	432 2653-10	31	438 0056-03	45	438 8931-88	79
432 2294-65	13	432 2653-10	33	438 0056-04	45	438 8931-89	79
432 2294-66	13	432 2653-11	31	438 4062-01	21	438 8931-90	79
432 2305-01	45	432 2653-11	33	438 5022-01	63	438 8931-91	79
432 2306-01	45	432 2653-12	31	438 5109-02	11	438 8932-04	79
432 2308-01	45	432 2653-12	33	438 5233-01	27	438 9515-01	63
432 2314-01	45	432 2653-14	31	438 7950-01	41	438 9561-01	23
432 2320-01	45	432 2653-14	33	438 7950-02	41	438 9562-01	9
432 2323-01	83	432 2653-15	31	438 8102-06	43	438 9563-01	9
432 2324-01	83	432 2653-15	33	438 8110-15	83	438 9565-01	9
432 2325-01	83	432 2653-30	31	438 8115-01	21	438 9566-01	9
432 2351-01	13	432 2653-30	33	438 8115-02	21	438 9569-01	9

## Numerical index/Numerical index

Art.No/Réf. article	Page/Page	Art.No/Réf. article	Page/Page	Art.No/Réf. article	Page/Page	Art.No/Réf. article	Page/Page
438 9572-01	9	471 8126-26	65	471 8376-99	75	472 5797-12	31
438 9573-01	9	471 8126-27	65	471 8404-02	21	472 5797-12	33
438 9636-22	39	471 8126-28	65	471 8404-03	59	472 5797-13	31
438 9636-23	39	471 8128-41	43	471 8458-02	13	472 5797-13	33
438 9636-24	39	471 8128-61	43	471 8502-14	19	472 5797-30	31
438 9636-92	39	471 8128-63	43	471 8502-34	19	472 5797-30	33
438 9636-93	39	471 8128-64	43	471 8527-01	21	472 5797-35	31
438 9636-94	39	471 8128-65	43	471 8613-05	43	472 5797-35	33
438 9678-01	39	471 8128-66	43	471 8624-01	65	472 5797-40	31
438 9678-02	39	471 8128-67	43	471 8641-02	15	472 5797-40	33
438 9678-03	39	471 8139-01	43	471 8644-02	45	472 5797-50	31
438 9678-04	39	471 8139-11	43	471 8688-13	45	472 5797-50	33
438 9678-11	39	471 8139-15	43	471 8688-13	59	472 5797-51	31
438 9678-12	39	471 8139-16	43	471 8693-21	45	472 5797-51	33
438 9678-13	39	471 8175-01	45	471 8695-01	65	472 5797-80	31
438 9678-14	39	471 8195-01	59	471 8697-01	65	472 5797-80	33
438 9702-61	25	471 8196-01	11	471 8750-11	41	472 6760-01	63
438 9703-51	25	471 8199-01	45	471 8750-16	39	472 9900-99	15
438 9704-41	25	471 8210-70	55	471 8767-01	39	472 9904-98	7
438 9705-02	25	471 8210-70	57	471 8767-02	39	472 9913-12	17
438 9799-01	29	471 8210-71	55	471 8768-02	27	472 9913-13	17
438 9799-02	25	471 8210-71	57	471 8768-02	29	472 9913-14	17
438 9799-03	25	471 8210-78	55	471 8780-91	83	472 9913-16	17
438 9799-12	29	471 8210-78	57	471 8783-01	39	472 9913-18	17
471 2265-69	35	471 8210-79	55	471 8783-03	39	472 9919-30	73
471 2409-89	45	471 8210-79	57	471 8783-04	39	472 9919-31	73
471 2442-41	35	471 8215-01	61	471 8826-01	25	472 9919-32	73
471 2937-01	65	471 8215-03	61	471 8827-01	25	472 9919-33	73
471 4391-02	63	471 8234-52	53	471 8861-03	35	472 9920-01	21
471 4672-67	11	471 8234-96	83	471 8863-02	35	472 9920-31	65
471 4673-93	41	471 8236-76	49	471 9037-73	83	472 9929-07	27
471 4835-01	43	471 8236-76	51	471 9222-59	19	472 9929-31	29
471 6858-82	63	471 8236-78	49	471 9550-32	9	472 9929-32	29
471 6858-83	63	471 8236-78	51	471 9628-32	69	472 9929-41	29
471 7565-21	13	471 8236-79	49	471 9628-71	69	472 9929-51	29
471 7705-05	25	471 8236-79	51	471 9628-71	71	472 9938-01	29
471 7705-06	25	471 8240-63	47	471 9628-75	69	472 9938-02	29
471 7711-09	25	471 8240-63	53	471 9628-75	71	472 9938-03	29
471 7711-10	25	471 8240-63	55	471 9628-85	71	472 9940-02	31
471 7711-14	25	471 8240-63	57	471 9678-94	41	472 9940-02	33
471 7711-15	25	471 8240-64	51	471 9821-99	9	472 9940-04	31
471 7807-02	7	471 8240-67	51	471 9822-99	9	472 9940-04	33
471 7807-02	19	471 8240-68	51	471 9825-01	7	472 9951-02	11
471 7818-01	59	471 8240-69	53	471 9825-02	7	472 9951-04	11
471 7826-10	15	471 8240-69	55	471 9825-03	7	472 9951-05	11
471 7851-10	83	471 8240-69	57	471 9825-04	7	472 9951-06	11
471 7859-16	39	471 8243-07	43	471 9825-11	7	472 9951-12	11
471 7864-01	15	471 8243-08	43	471 9825-12	7	472 9951-14	11
471 7871-04	45	471 8243-09	43	471 9825-13	7	472 9951-15	11
471 7871-04	59	471 8243-10	43	471 9825-21	7	472 9951-16	11
471 7871-07	61	471 8279-08	65	471 9825-22	7	472 9951-22	11
471 7871-07	63	471 8323-01	19	471 9825-23	7	472 9951-24	11
471 7871-08	45	471 8328-02	19	471 9825-24	7	472 9951-25	11
471 7887-01	43	471 8328-10	25	471 9837-01	7	472 9951-26	11
471 7958-02	41	471 8340-13	31	471 9837-04	7	472 9953-01	21
471 7960-02	41	471 8340-13	33	471 9837-05	7	472 9953-02	21
471 7960-02	73	471 8341-15	73	471 9837-06	7	472 9953-03	21
471 7960-02	75	471 8342-11	83	471 9837-07	7	472 9953-04	21
471 7967-02	15	471 8342-13	83	471 9837-08	7	472 9954-01	67
471 7977-01	45	471 8342-47	23	471 9837-11	7	472 9954-03	67
471 7977-03	41	471 8344-35	15	471 9837-12	7	472 9955-01	75
471 7977-04	41	471 8344-36	21	471 9837-13	7	472 9955-02	73
471 7977-04	45	471 8356-05	25	471 9837-14	7	472 9955-03	75
471 7984-01	41	471 8356-08	25	471 9837-15	7	472 9955-04	73
471 8116-03	63	471 8356-10	25	472 5797-10	31	472 9955-05	75
471 8126-25	65	471 8376-01	75	472 5797-10	33	472 9955-06	75

Numerical index/Numerical index

Art.No/Réf. article	Page/Page	Art.No/Réf. article	Page/Page	Art.No/Réf. article	Page/Page	Art.No/Réf. article	Page/Page
472 9955-07	31						
472 9955-07	33						
472 9955-07	69						
472 9955-07	71						
472 9956-01	31						
472 9956-01	33						
472 9956-02	31						
472 9956-02	33						
472 9956-03	31						
472 9956-03	33						
472 9957-01	21						
472 9958-01	83						
490 4440-17	39						
725 2366-61	21						
725 2465-71	7						
732 2118-01	7						
732 2118-01	19						
732 2122-01	25						
735 2153-01	15						
735 3133-00	19						
735 3139-00	19						
735 3144-00	19						
735 3147-00	19						
735 9370-01	19						
735 9501-01	19						
735 9630-01	19						
736 2816-51	45						
736 2816-51	63						
736 2816-51	83						
736 2825-51	43						
736 2825-51	45						
736 2825-51	63						
736 2831-51	43						
736 2837-51	43						
736 2837-51	45						
736 2837-51	63						
736 2840-51	43						
736 2840-51	63						
736 2846-51	43						
736 2846-51	45						
736 2846-51	61						
736 2849-51	63						
740 4206-00	45						
741 5109-25	45						
744 3113-06	65						
877 5211-08	45						





## **WASCOMAT**

461 Doughty Blvd., Inwood, L.I., N.Y. 11096-0338

Telephone: 516-371-4400

Parts and Service FAX: 516-371-4029

Sales and Administration FAX: 516-371-4204